

CERTIFICATE OF SURVEY

PART OF GOVERNMENT LOT 3,
SECTION 15, TOWNSHIP 139 NORTH, RANGE 29 WEST,
CASS COUNTY, MINNESOTA

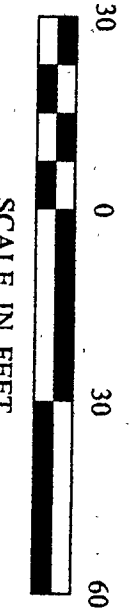
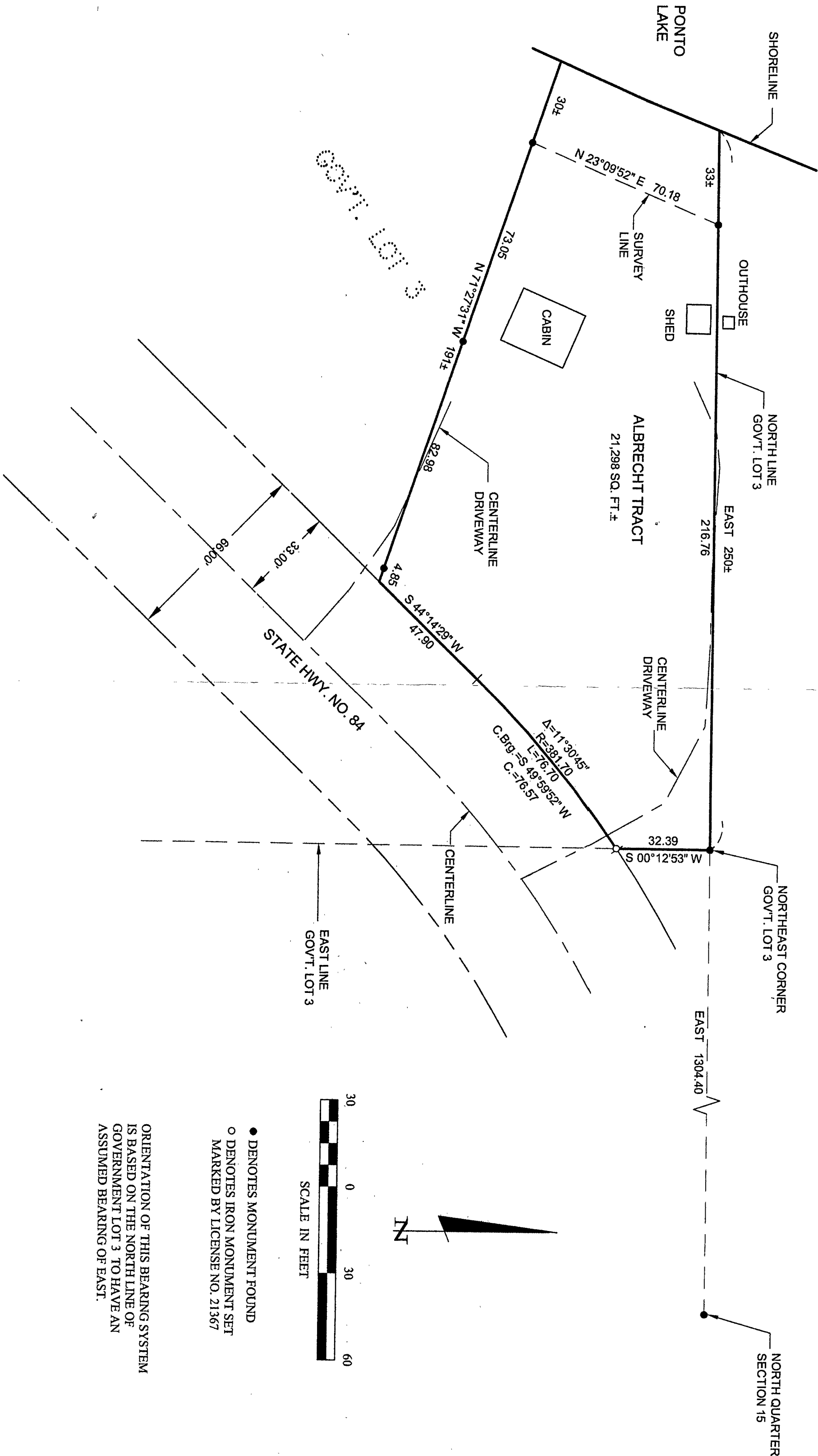

- DENOTES MONUMENT FOUND
- DENOTES IRON MONUMENT SET MARKED BY LICENSE NO. 21367

ORIENTATION OF THIS BEARING SYSTEM IS BASED ON THE NORTH LINE OF GOVERNMENT LOT 3 TO HAVE AN ASSUMED BEARING OF EAST.

RECEIVED
#2519
DEC -2 2004
GL3 15-139-29
CASS COUNTY SURVEYOR

SHEET 1 OF 1	CERTIFICATE OF SURVEY			PROJ. MGR. DRG	COMPUTER: 042251	DATE: 10/28/04	REVISIONS		<small>HEREBY CERTIFY THAT THIS SURVEY, PLAN, SPECIFICATION, OR REPORT WAS PREPARED BY ME OR UNDER MY DIRECT SUPERVISION AND THAT I AM A DULY LICENSED PROFESSIONAL ENGINEER OR LAND SURVEYOR UNDER THE LAWS OF THE STATE OF MINNESOTA.</small> HARRY L. FREEMAN DATE: 10/28/04 LIC. NO. 21367
	PATTI ALBRECHT 2900 RALEIGH ST. LOUIS PARK, MN 55416			CHECKED BY: TLF	FIELD BOOK: BOOK 221 PG. 24	SCALE: HORZ. 1"=30'	DATE	DESCRIPTION	
				DRAWN BY: TRJ	FILE NO: 042251	VERT. NONE			

Landecker & Associates, Inc.
Engineering • Surveying • Planning
Walker, MN 56484
Phone: 1-218-547-1296 Fax: 1-218-547-2272