

# SKETCH & DESCRIPTION

LOT 4 and LOT 5, BLOCK ONE  
 FAWN FOREST  
 CASS COUNTY, MINNESOTA

City of Lake Shore, County of Cass  
 I hereby certify that the lot split within is in compliance  
 with the Lake Shore Subdivision Ordinance and was  
 approved by the City on the 13<sup>th</sup> day of September,  
 200 4.

Signed *Jeri Hartung*

## PROPOSED LEGAL DESCRIPTIONS

- TRACT A**  
 The South 15.00 feet of the East 165.00 feet of the West 390.00 of Lot 5, Block One, FAWN FOREST, according to the recorded plat thereof, Cass County, Minnesota.
- TRACT B**  
 The North 15.00 feet of the East 165.00 feet of the West 390.00 of Lot 4, Block One, FAWN FOREST, according to the recorded plat thereof, Cass County, Minnesota.

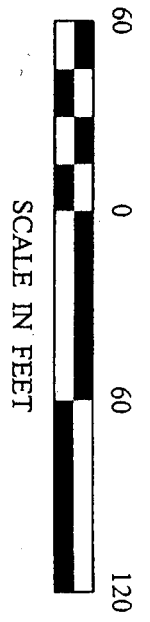

NOV 12 2004

SKETCH & DESCRIPTION John Both 7980 Lost Lake Road Lakeshore, MN 56468	PROJ. MGR PKA	COMPUTER S041476	DATE 11/2/04	REVISIONS DESCRIPTION	
	CHECKED BY PAT	FIELD BOOK BOOK PG	SCALE HORZ	DATE	BY
DRAWN BY PKA	FILE NO 041476	VERT	DATE	BY	DATE

# SKETCH & DESCRIPTION

LOT 4 and LOT 5, BLOCK ONE  
 FAWN FOREST  
 CASS COUNTY, MINNESOTA

City of Lake Shore, County of Cass  
 I hereby certify that the lot split within is in compliance  
 with the Lake Shore Subdivision Ordinance and was  
 approved by the City on the 13<sup>th</sup> day of September  
 2004.

Signed Seri Hastings

## PROPOSED LEGAL DESCRIPTIONS

### TRACT A

The South 15.00 feet of the East 165.00 feet of the West 390.00 of Lot 5, Block One, FAWN FOREST, according to the recorded plat thereof, Cass County, Minnesota.

### TRACT B

The North 15.00 feet of the East 165.00 feet of the West 195.00 of Lot 4, Block One, FAWN FOREST, according to the recorded plat thereof, Cass County, Minnesota.

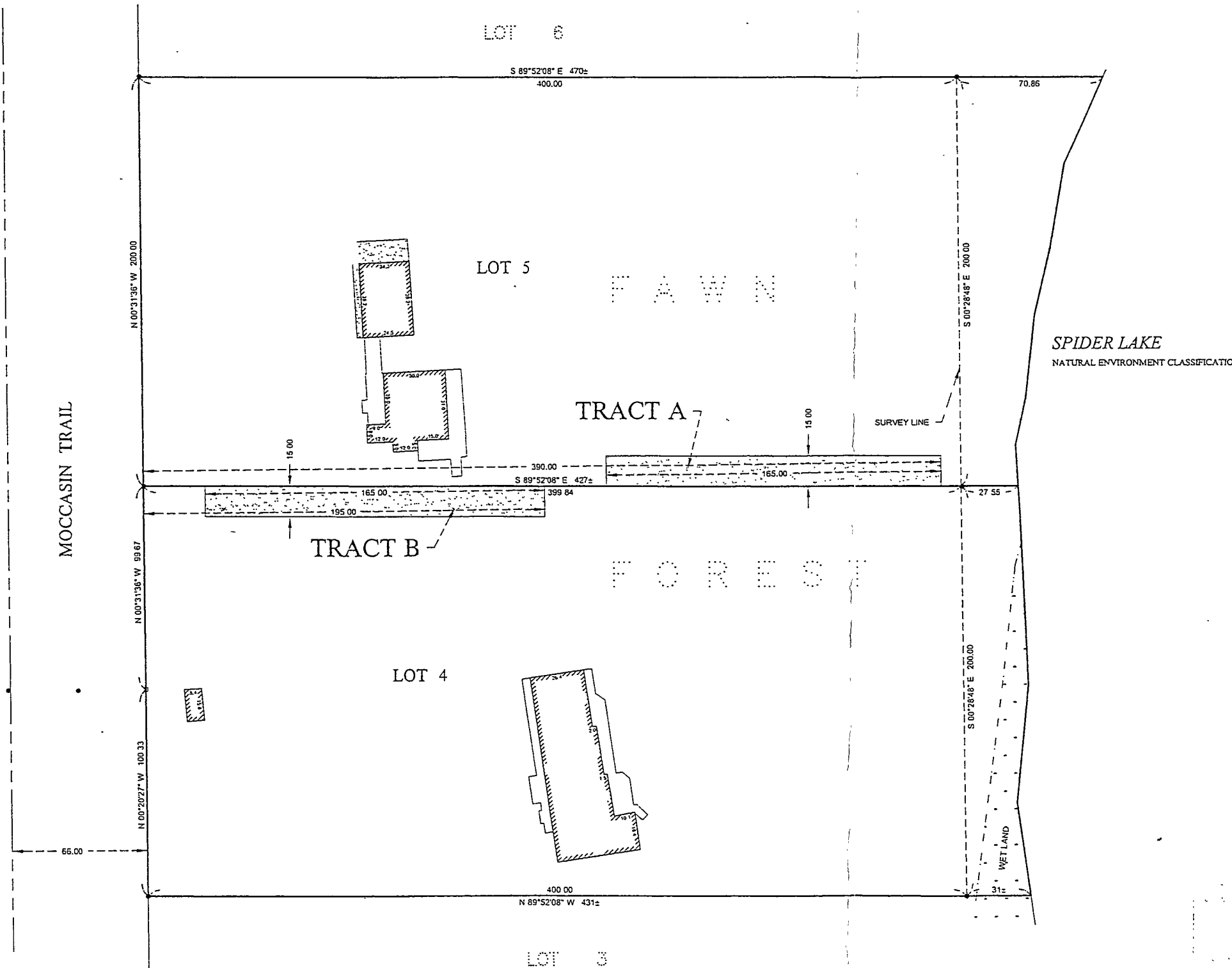

Fawn Forest  
 #2510  
 NOV 12 2004  
 Lot 5 9-135-29  
 Lot 4 9,16-135-29

Landecker & Associates, Inc.  
 Engineering - Surveying - Planning  
 Rapid Lake, MN 56477  
 Phone: 888.868.9960 Fax: 218.758.5404

REVISIONS	DATE	DESCRIPTION	BY

DATE	COMPUTER	SCALE	HORIZ	VERT
11/2/04	5041476	1/2"=40'		

PROJ. MGR	CHECKED BY	DRAWN BY	FILE NO.
PKA	PAT	PKA	041476

SKETCH & DESCRIPTION	DATE
Lot 4, Lot 5, Fawn Forest	11/2/04

C:\Drawings\041476 Both\dwg\5041476.dwg, 11/2/2004 1:39:09 PM, \\server.pl\Ricoch Alicia 2007250 PCL, 1:1