

# CERTIFICATE OF SURVEY

LOT 7, BLOCK ONE,  
FIRST ADDITION TO HUNTERS POINT ESTATES  
CASS COUNTY, MINNESOTA

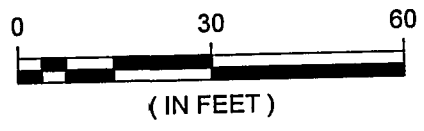
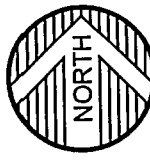
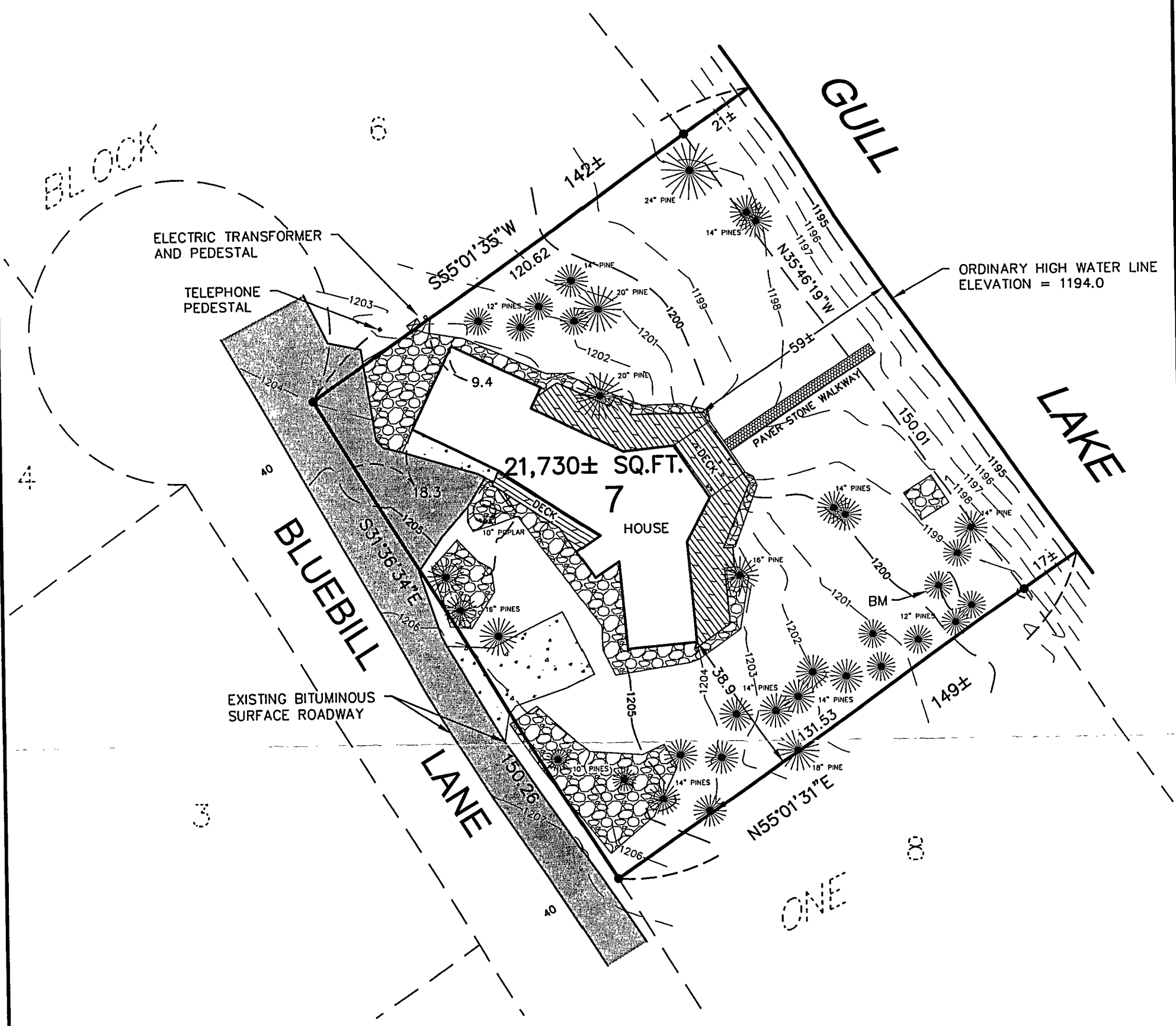

ORIENTATION OF THIS BEARING SYSTEM IS BASED ON THE PLAT OF FIRST ADDITION TO HUNTERS POINT ESTATES

- = DENOTES FOUND IRON MONUMENT
- = DENOTES EXISTING CONCRETE SURFACE
- ◻ (with circles) = DENOTES EXISTING LANDSCAPE ROCK
- BM = DENOTES BENCHMARK  
SET BENCHMARK PIN AND TAG IN 12" JACK PINE  
ELEVATION = 1200.67

First Addition to Hunter's Point Estates

**RECEIVED**

# 2503

DEC - 9 2004

13-134-36

18-134-29

CASS COUNTY SURVEYOR

© 2004 WIDSETH SMITH NOLTING

DATE:	OCTOBER 6, 2004	DATE:		AMENDMENTS:		BY:		PREPARED FOR:	JAMIE LEBLOND
SCALE:	AS SHOWN							I HEREBY CERTIFY THAT THIS SURVEY, PLAN, OR REPORT WAS PREPARED BY ME OR UNDER MY DIRECT SUPERVISION AND THAT I AM A DULY LICENSED LAND SURVEYOR UNDER THE LAWS OF THE STATE OF MINNESOTA	
DRAWN BY:	RAQ							<i>Randy A. Quile</i>	
CHECKED BY:	JWM							RANDY A. QUILE	DATE: 10-6-04 LIC. NO. 42630
FILE NUMBER:	70165								



ENGINEERS ALEXANDRIA  
 ARCHITECTS BEMIDJI  
 LAND SURVEYORS BRAINERD  
 ENVIRONMENTAL SERVICES CROOKSTON  
 GRAND FORKS  
 WWW.WSN-MN.COM