

TOWNSHIP 145 NORTH, RANGE 31 WEST  
 CASS COUNTY COORDINATE SYSTEM (1980)

Done by Murray  
 for MnDOT

**MURRA**

**SURVEYING,**

P.O. BOX 1038 • BEMIDJI, MN

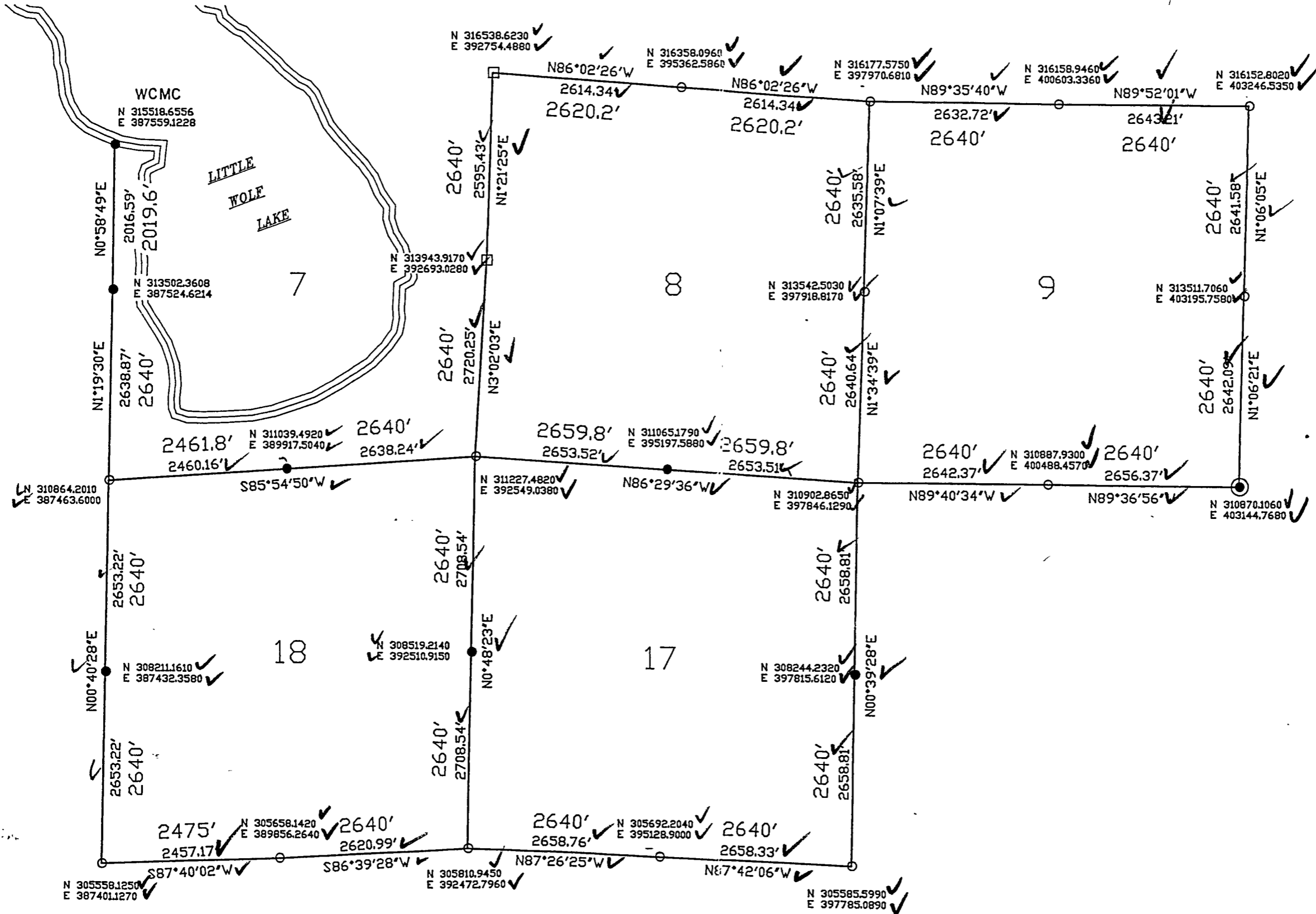

I HEREBY CERTIFY THAT THIS PLAN, SPECIFICATION,  
 OR REPORT WAS PREPARED BY ME OR UNDER MY  
 DIRECT SUPERVISION AND THAT I AM A DULY  
 REGISTERED SURVEYOR UNDER THE LAWS OF THE  
 STATE OF MINNESOTA

*Robert W. Murray*

DATE 3-29-94 REGISTRATION NO. 15483

3Y