

# CERTIFICATE OF SURVEY

PART OF GOVERNMENT LOT 1,  
SECTION 20, TOWNSHIP 143 NORTH, RANGE 31 WEST,  
CASS COUNTY, MINNESOTA

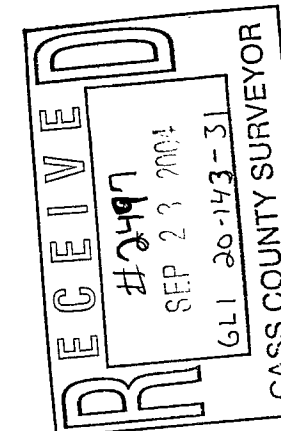

**Landecker & Associates, Inc.**  
Engineering - Surveying - Planning  
W. Ken, MN 56484  
Phone: 1-218-547-1396  
Fax: 1-218-547-2272

---

HEREBY CERTIFY THAT THIS SURVEY, PLAN, SPECIFICATION, SUPERVISION OR PREPARATION BY ME OR UNDER MY DIRECT SUPERVISION AND THAT I AM A FULLY LICENSED PROFESSIONAL ENGINEER OR LAND SURVEYOR UNDER THE LAWS OF THE STATE OF MINNESOTA.

DATE: 9/14/04 U.C. NO. 21367

SCALE: 1"=100'

HORIZ. 1"=100'

VERT. NONE

---

PROJ. MGR.	COMPUTER	REVISIONS
TLF	042241	DATE
CHECKED BY:	FIELD BOOK:	DESCRIPTION
TLF	BOOK:	
DRAWN BY:	FILE NO:	
ITR	042241	

---

**CERTIFICATE OF SURVEY**

STAN PETERSON  
10958 STEAMBOAT LOOP NW  
WALKER, MN. 56484

1 of 1

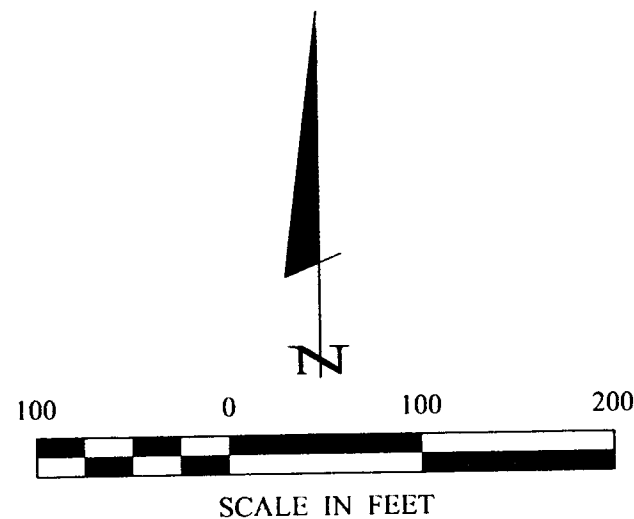

- DENOTES MONUMENT FOUND
- DENOTES IRON MONUMENT SET MARKED BY LICENSE NO. 21367

ORIENTATION OF THIS BEARING SYSTEM IS BASED ON THE NORTH LINE OF GOVERNMENT LOT 1 TO HAVE AN ASSUMED BEARING OF N 89°14'06" W.

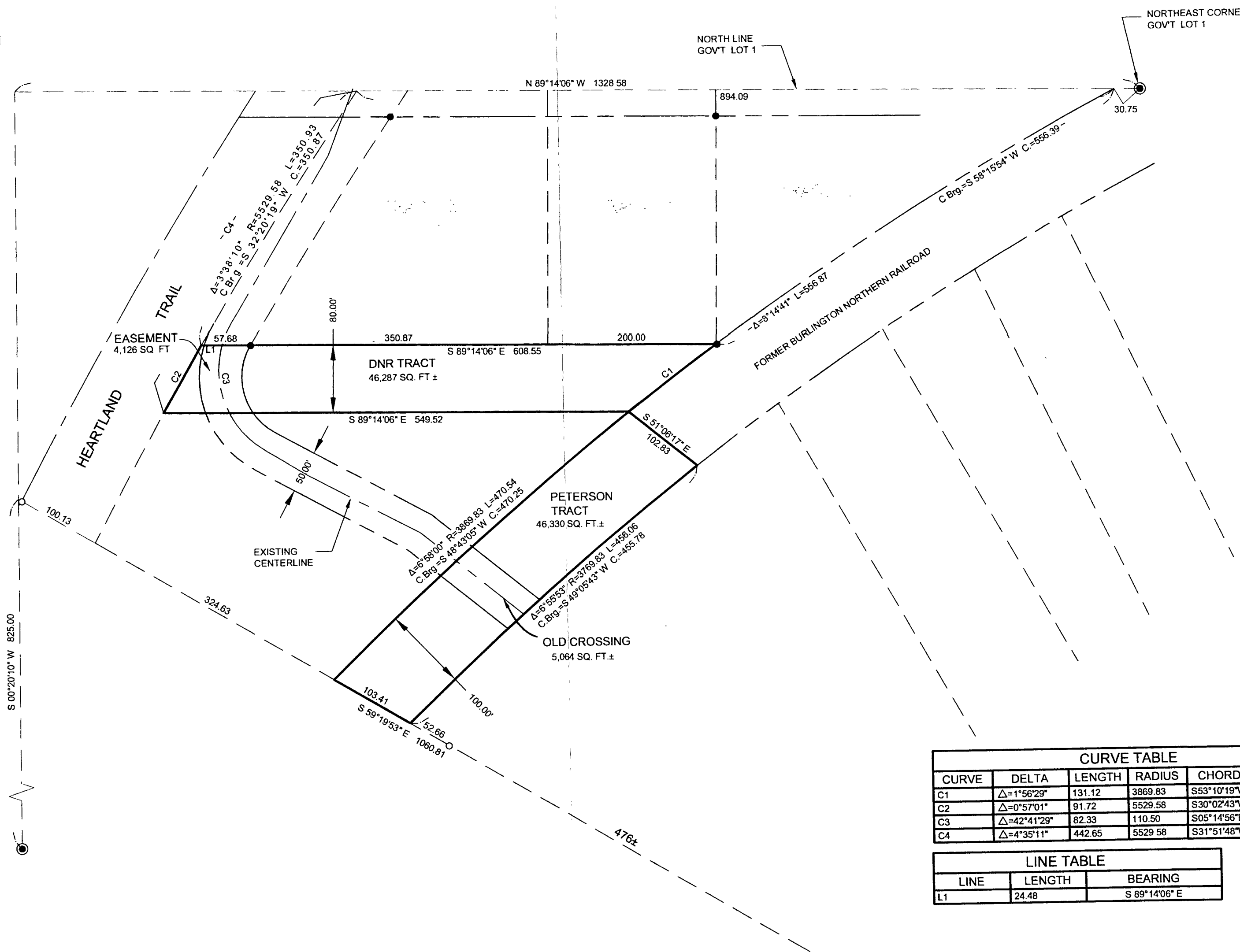

CURVE TABLE					
CURVE	DELTA	LENGTH	RADIUS	CHORD BRG	CHORD
C1	Δ=1°56'29"	131.12	3869.83	S53°10'19"W	131.11
C2	Δ=0°57'01"	91.72	5529.58	S30°02'43"W	91.72
C3	Δ=42°41'29"	82.33	110.50	S05°14'56"E	80.44
C4	Δ=4°35'11"	442.65	5529.58	S31°51'48"W	442.53

LINE TABLE		
LINE	LENGTH	BEARING
L1	24.48	S 89°14'06" E