

CERTIFICATE OF SURVEY

PART OF GOVERNMENT LOT 1 AND GOVERNMENT LOT 2,
SECTION 33, TOWNSHIP 143 NORTH, RANGE 25 WEST,
CASS COUNTY, MINNESOTA

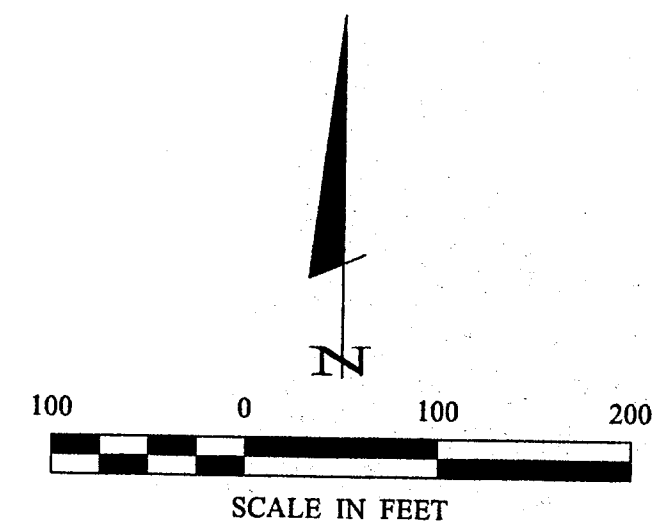
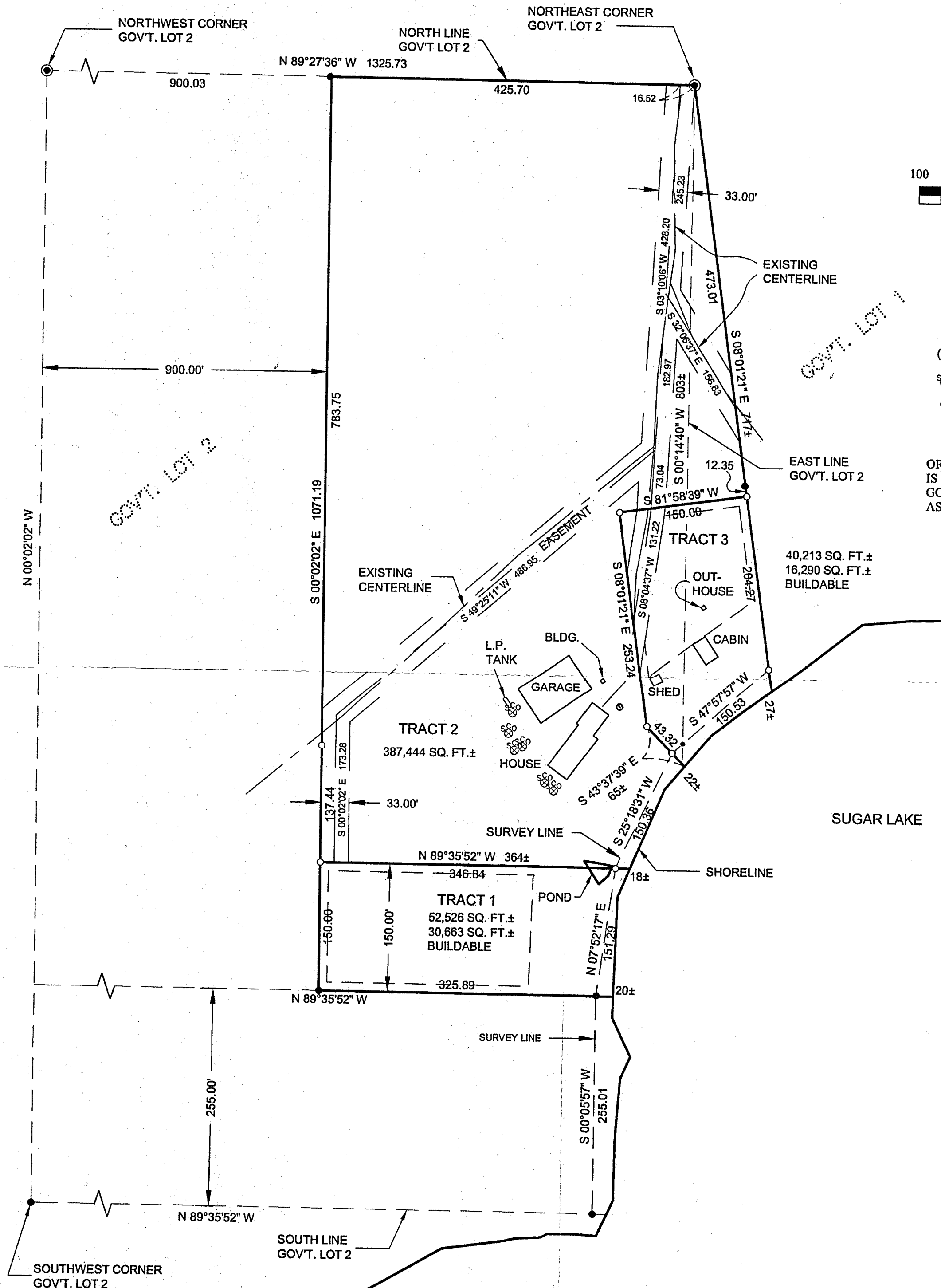

- DENOTES MONUMENT FOUND
- DENOTES IRON MONUMENT SET MARKED BY LICENSE NO. 21367
- ⊙ DENOTES BRASS CAP MONUMENT FOUND
- () DENOTES DEED VALUE
- ⊗ DENOTES SEPTIC CLEANOUT
- ⊙ DENOTES WELL

ORIENTATION OF THIS BEARING SYSTEM IS BASED ON THE EAST LINE OF GOVERNMENT LOT 2 TO HAVE AN ASSUMED BEARING OF S 00°14'40" W.

RECEIVED
2494
SEP 28 2004
61,2 73-143-25
CASS COUNTY SURVEYOR

SHEET 1 of 1	CERTIFICATE OF SURVEY		PROJ. MGR. TLF	COMPUTER: 042163	DATE: 8/11/04	REVISIONS DATE DESCRIPTION BY	I HEREBY CERTIFY THAT THIS SURVEY, PLAN, SPECIFICATION, OR REPORT WAS PREPARED BY ME OR UNDER MY DIRECT SUPERVISION AND THAT I AM A DULY LICENSED PROFESSIONAL ENGINEER IN LAND SURVEYING UNDER THE LAWS OF THE STATE OF MINNESOTA. FERRY L. FREEMAN DATE 8/11/04 LIC. NO. 21367	Landecker & Associates, Inc. Engineering • Surveying • Planning Walker, MN 56484 Phone: 1-218-547-1296 Fax: 1-218-547-2272
	WILLARD PETERSON P.O. BOX 7 REMER, MN 56672		CHECKED BY: TLF	FIELD BOOK: BOOK PG.	SCALE: HORIZ. 1"=100'			
			DRAWN BY: TRJ	FILE NO: 042163	VERT. NONE			