

# CERTIFICATE OF SURVEY

PART OF LOT 1, BLOCK 7,  
 ORIGINAL PLAT OF WALKER,  
 SECTION 22, TOWNSHIP 142 NORTH, RANGE 31 WEST,  
 CASS COUNTY, MINNESOTA

NOV 16 2004

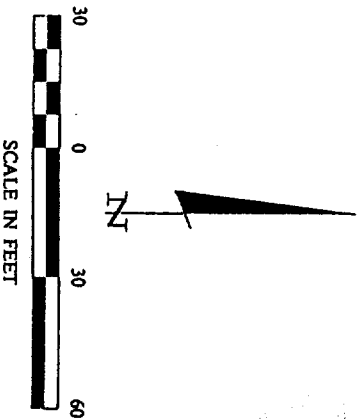

- DENOTES MONUMENT FOUND
- DENOTES IRON MONUMENT SET MARKED BY LICENSE NO. 21367
- x DENOTES X IN SIDEWALK

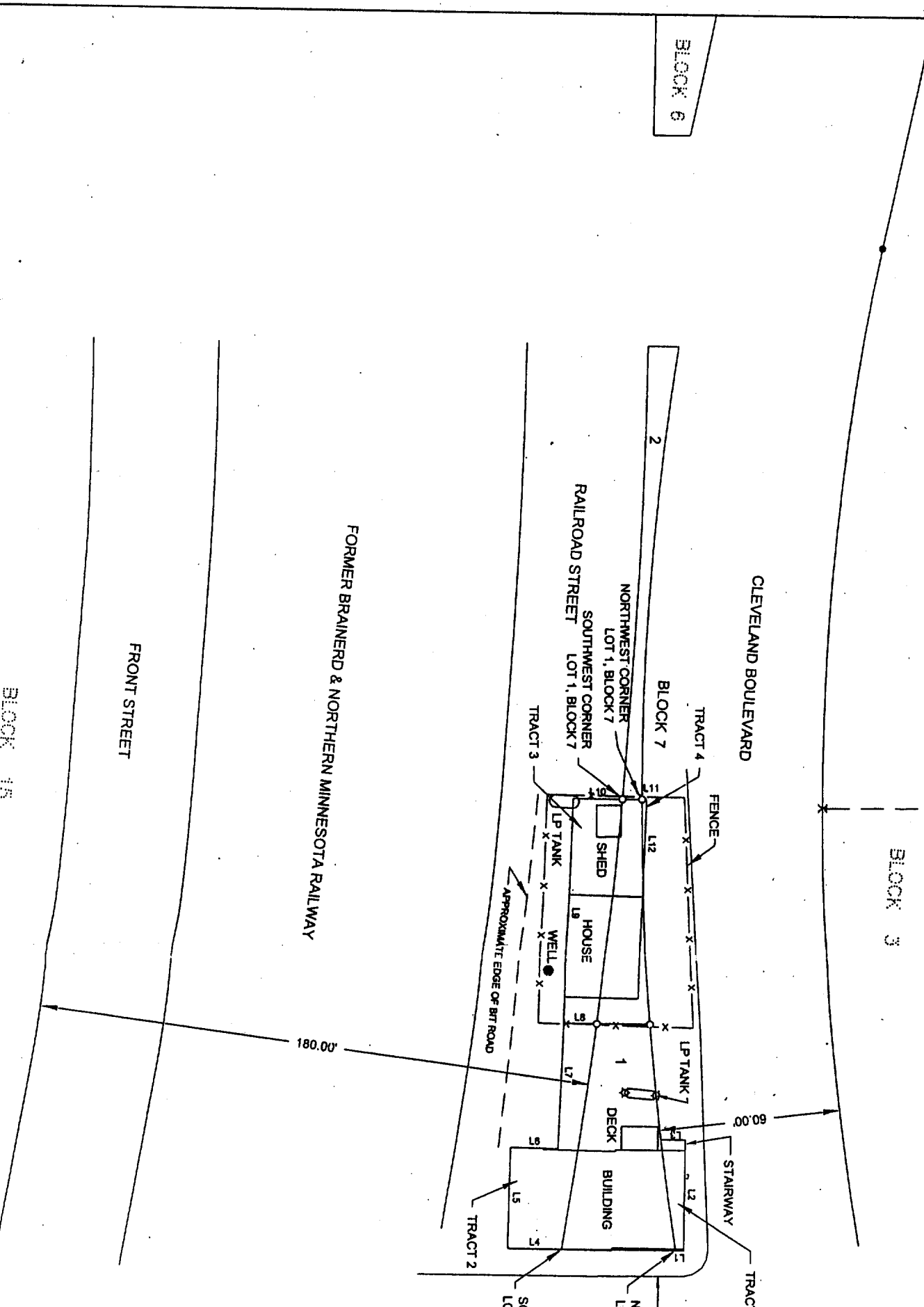

LINE	LENGTH	BEARING
L1	274	N 00°00'00" W
L2	36.80	N 88°47'28" W
L3	8.14	S 00°07'54" E
L4	17.74	S 00°00'00" W
L5	33.44	N 88°01'25" W
L6	15.56	N 00°38'35" E
L7	50.82	N 88°07'59" W
L8	10.86	N 00°00'00" E
L9	73.04	N 88°07'59" W
L10	16.34	N 00°00'00" E
L11	11.56	N 00°00'00" E
L12	28.14	S 88°07'59" E

CERTIFICATE OF SURVEY. BRAD SPRY BOX 279 WALKER, MN, 56484		PROJ. MGR. DRG	COMPUTER: 042074	DATE: 7/30/04	REVISIONS DATE DESCRIPTION BY	I HEREBY CERTIFY THAT THIS SURVEY, PLAN, SPECIFICATION, OR REPORT WAS PREPARED BY ME OR UNDER MY DIRECT SUPERVISION AND THAT I AM A duly LICENSED PROFESSIONAL ENGINEER OR LAND SURVEYOR UNDER THE LAWS OF THE STATE OF MINNESOTA. HENRY L. FREEMAN DATE 7/30/04 LIC. NO. 21367
CHECKED BY: TLF	FIELD BOOK: BOOK 209 PC. 1	SCALE: HORZ. 1"=30'	FILE NO.: 042079	VERIF. NONE	LANDecker & Associates, Inc. Engineering - Surveying - Planning Walker, MN 56484 Phone: 518-5474196 Fax: 518-5474172	

BLOCK 15