

CERTIFICATE OF SURVEY

PART OF GOVERNMENT LOT 4 AND
THE SOUTHWEST QUARTER OF THE SOUTHEAST QUARTER,
SECTION 25, TOWNSHIP 141 NORTH, RANGE 31 WEST,
CASS COUNTY, MINNESOTA

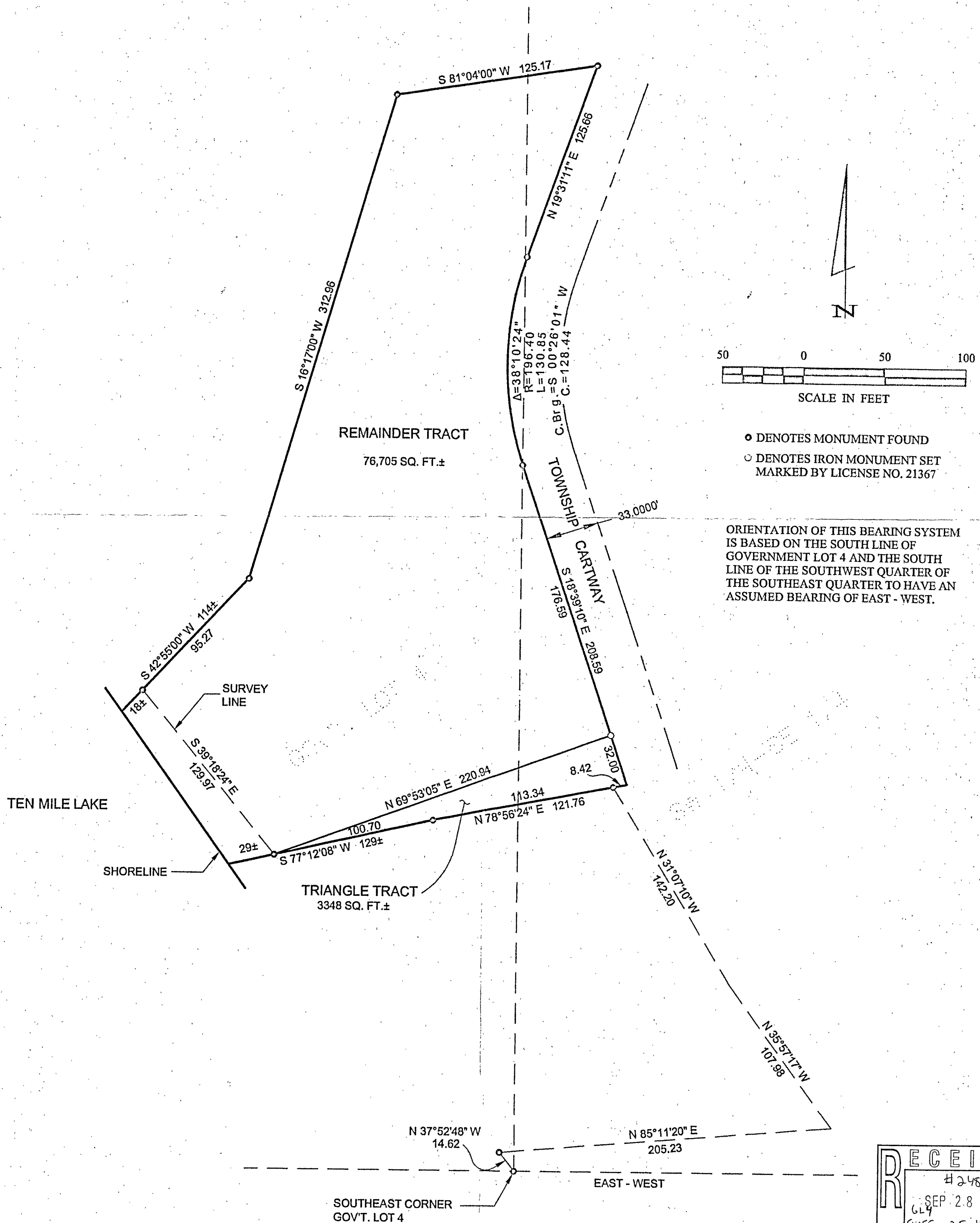

RECEIVED
#2484
SEP 28 2004
CASS COUNTY SURVEYOR

1 1	CERTIFICATE OF SURVEY	PROJ. MGR. TLF	COMPUTER: 042165	DATE: 8/10/04	REVISIONS DATE DESCRIPTION BY	I HEREBY CERTIFY THAT THIS SURVEY, PLAN, SPECIFICATION, OR REPORT WAS PREPARED BY ME OR UNDER MY DIRECT SUPERVISION AND THAT I AM A DULY LICENSED PROFESSIONAL ENGINEER OR LAND SURVEYOR UNDER THE LAWS OF THE STATE OF MINNESOTA. TERRY L. FREEMAN DATE 8/10/04 LIC. NO. 21367
	JOHN ELSNPETER P.O. BOX 520 WALKER, MN 56484	CHECKED BY: TLF	FIELD BOOK: BOOK 214 PG. 75	SCALE: HORIZ. 1"=50'		
	DRAWN BY: TRJ	FILE NO: 042165	VERT. NONE		Landecker & Associates, Inc. Engineering • Surveying • Planning Walker, MN 56484 Phone 1-218-547-1296 Fax 1-218-547-2272	