

CERTIFICATE OF SURVEY

PART OF THE SOUTHWEST QUARTER OF THE SOUTHEAST QUARTER,
SECTION 22, TOWNSHIP 141 NORTH, RANGE 28 WEST,
CASS COUNTY, MINNESOTA

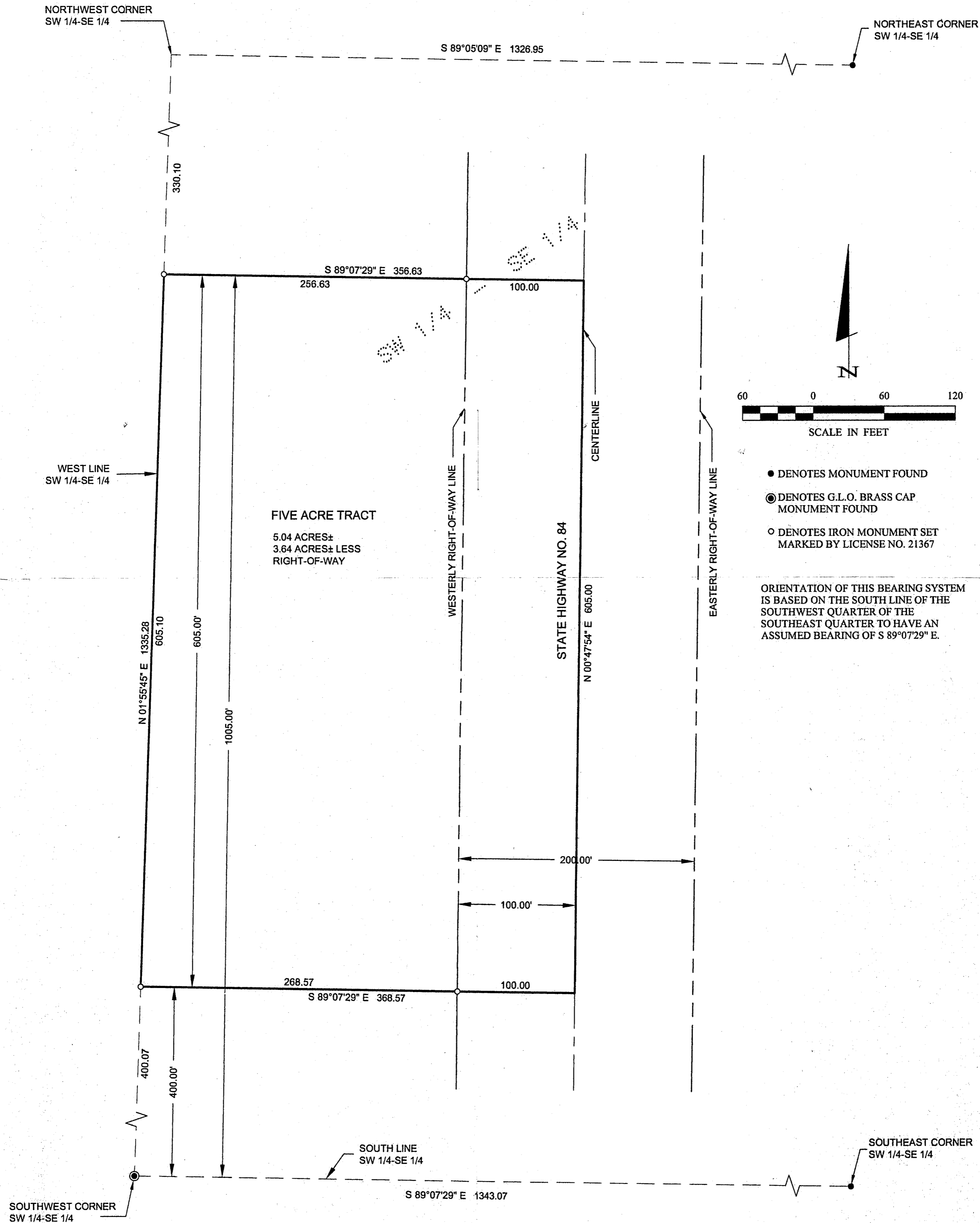

1 of 1 SHEETS	CERTIFICATE OF SURVEY			PROJ. MGR. DRG	COMPUTER: 042242	DATE: 10/7/04	SCALE: HORZ. 1"=60'	REVISIONS	I HEREBY CERTIFY THAT THIS SURVEY, PLAN, SPECIFICATION, OR REPORT WAS PREPARED BY ME OR UNDER MY DIRECT SUPERVISION AND THAT I AM A DULY LICENSED PROFESSIONAL ENGINEER IN LAND SURVEYING UNDER THE LAWS OF THE STATE OF MINNESOTA. TERRY J. FREEMAN DATE: 10/7/04 LIC. NO. 21362	Landecker & Associates, Inc. Engineering - Surveying - Planning Walker, MN 56484 Phone: 1-218-547-1296 Fax: 1-218-547-2272
	CHECKED BY: TLF	FIELD BOOK: BOOK 221 PG. 49	FILE NO.: 042242	VERT.: NONE	DATE:	DESCRIPTION:	BY:			

B116