

CERTIFICATE OF SURVEY

PART OF THE NORTHEAST QUARTER OF THE NORTHWEST QUARTER,
SECTION 28, TOWNSHIP 140 NORTH, RANGE 31 WEST,
CASS COUNTY, MINNESOTA

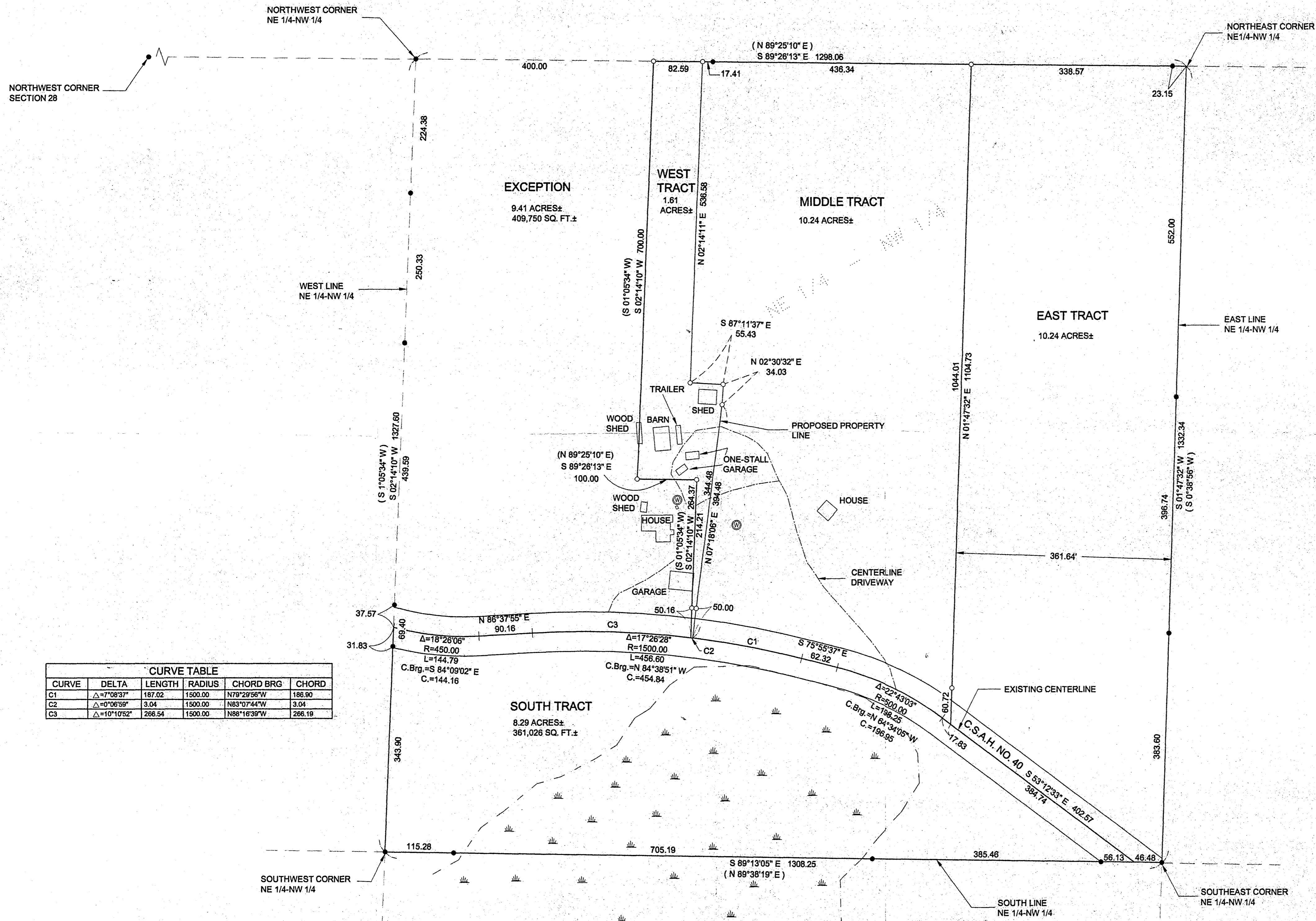

CURVE TABLE					
CURVE	DELTA	LENGTH	RADIUS	CHORD BRG	CHORD
C1	$\Delta=17^{\circ}26'28''$	187.02	1500.00	N78°29'56"W	188.90
C2	$\Delta=3^{\circ}06'59''$	3.04	1500.00	N83°07'44"W	3.04
C3	$\Delta=10^{\circ}10'52''$	266.54	1500.00	N88°16'39"W	266.19

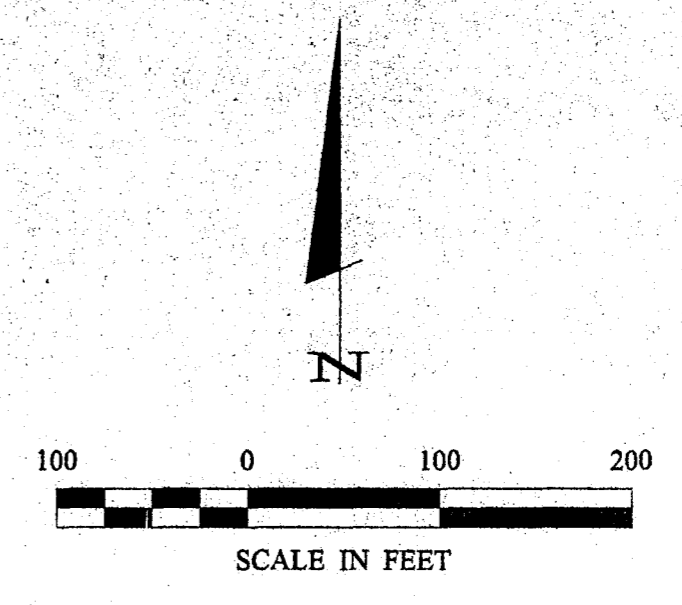

- DENOTES MONUMENT FOUND
- DENOTES IRON MONUMENT SET MARKED BY LICENSE NO. 21367
- ⊙ DENOTES WELL
- ≡ DENOTES WETLAND
- () DENOTES DEED VALUE

ORIENTATION OF THIS BEARING SYSTEM IS BASED ON THE WEST LINE OF THE NORTHEAST QUARTER OF THE NORTHWEST QUARTER TO HAVE AN ASSUMED BEARING OF S 2°14'10" W.

Landecker & Associates, Inc.
 Engineering • Surveying • Planning
 Walker, MN 56464
 Phone: 1218-5471296
 Fax: 1218-5472272

I HEREBY CERTIFY THAT THIS SURVEY WAS PREPARED BY ME OR UNDER MY CLOSE PERSONAL SUPERVISION AND THAT I AM A DULY LICENSED PROFESSIONAL ENGINEER OR LAND SURVEYOR UNDER THE LAWS OF THE STATE OF MINNESOTA.
 DATE: 10/18/04
 BY: FERRY L. FREEMAN
 LIC. NO. 21367

REVISIONS	DESCRIPTION

DATE: 10/18/04
 SCALE: 1"=100'
 HORZ. 1"=100'
 VERT. NONE

COMPUTER: 042058
 FIELD BOOK: BOOK 210 PG. 67
 FILE NO: 042058

PROJ. MGR. DRG.
 CHECKED BY: TLF
 DRAWN BY: TRJ

CERTIFICATE OF SURVEY
 ANTHONY TRIPLETT
 340 STATE HWY 55 NE
 BUFFALO, MN 55513

NOV 12 2004

B11