

CERTIFICATE OF SURVEY
 PART OF THE SW1/4-SE1/4,
 OF SEC. 33, T.141 N., R.31 W. AND
 GOVT. LOT 2, SEC. 4, T. 140 N., R. 31 W.

CENTERLINE CO. ROAD No. 71

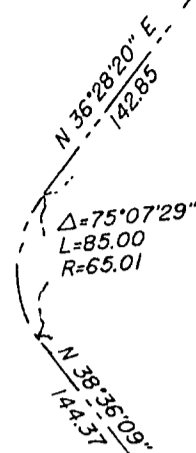

THE EAST LINE OF THE SW1/4-SE1/4
 THE WEST LINE OF THE SE1/4-SE1/4

THE SOUTH LINE OF THE SW1/4-SE1/4
 568.01

N 21°31'24\" W.
 37.90

SE COR. OF
 SW1/4-SE1/4
 94.94

S 86°58'47\" E
 THE NORTH LINE OF GOVT. LOT 2

1343.17

THE SOUTH LINE OF THE SE1/4-SE1/4
 680.22

THE WEST LINE OF GOVT. LOT 2
 1116.58
 N 3°55'00\" E

1102.55
 THE EAST LINE OF GOVT. LOT 2
 N 3°55'00\" E

S 87°34'40\" E
 THE SOUTH LINE OF GOVT. LOT 2
 1343.46



SCALE 1"=100'
 ●=IRON MONUMENT IN PLACE
 ○=IRON MONUMENT ESTABLISHED
 * = LOW WET AREA
 ⊙ = BRASS CAP MONUMENT IN PLACE

I HEREBY CERTIFY THAT THIS SURVEY PLAN OR
 REPORT WAS PREPARED BY ME, AND THAT I AM
 A DULY REGISTERED LAND SURVEYOR UNDER THE
 LAWS OF THE STATE OF MINNESOTA.

Walter E. Goss
 DATE 12-7-94 REG. No. 11395