

Certificate of Survey

Lots 12 & 13, Block 1
Lakeside Addition To Hackensack

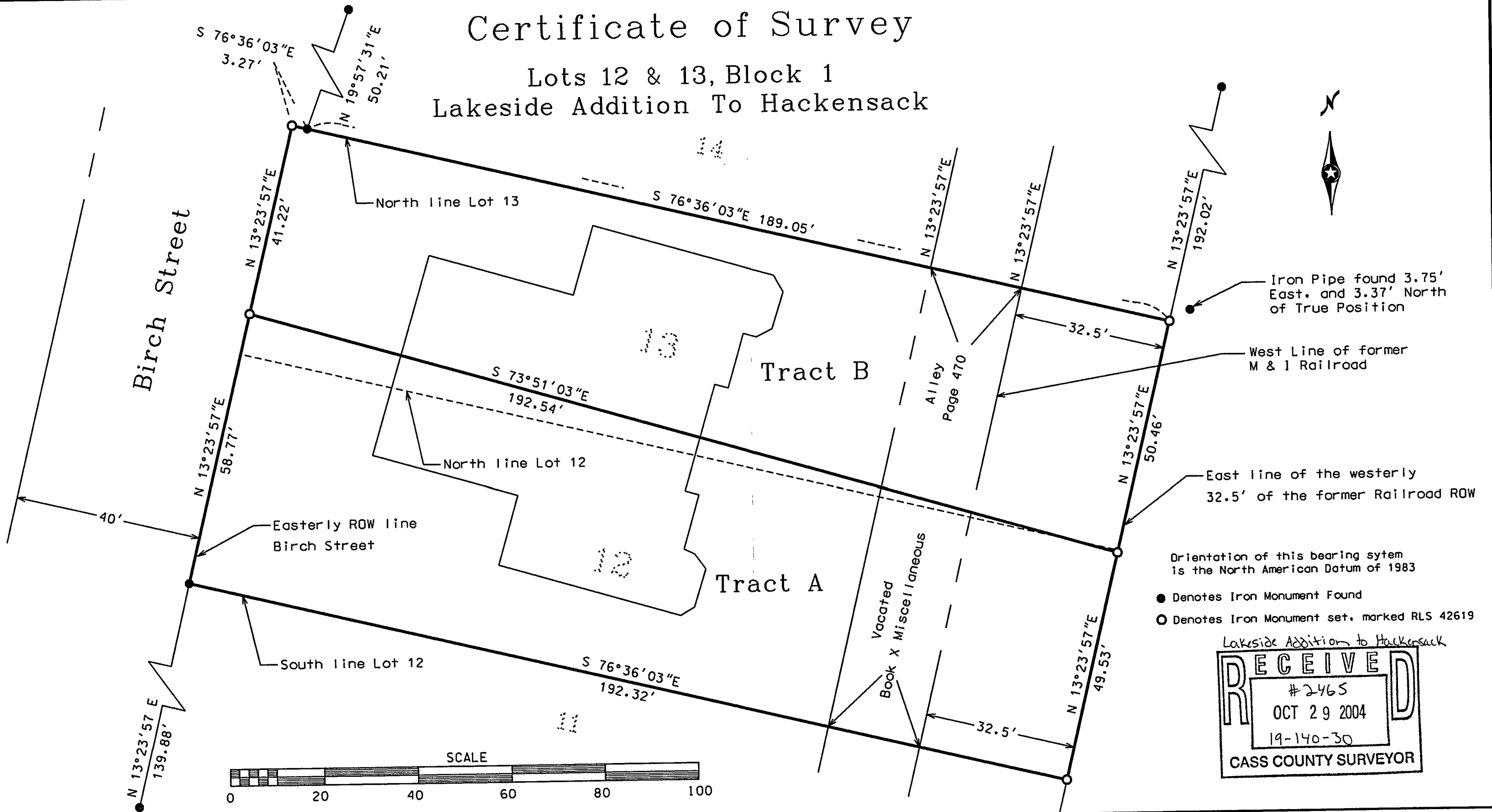

Orientation of this bearing system is the North American Datum of 1983

- Denotes Iron Monument Found
- Denotes Iron Monument set, marked RLS 42619

Lakeside Addition to Hackensack
RECEIVED
 #2465
 OCT 29 2004
 19-140-30
 CASS COUNTY SURVEYOR

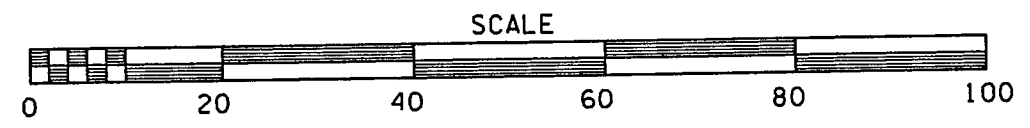

No.	Date	REVISIONS

Survey By: MS
 Drawn By: JL
 Checked By: JK

I HEREBY CERTIFY THAT THIS PLAN, SURVEY, OR REPORT WAS PREPARED BY ME OR UNDER MY DIRECT SUPERVISION AND THAT I AM A DULY REGISTERED LAND SURVEYOR UNDER THE LAWS OF THE STATE OF MINNESOTA.

Signature: *Jarrett M. Leas* 5/11/04
 Jarrett M. Leas, MN License No. 42619

PROJECT NO. Larsonk.04.001

KRAMER · LEAS · DELEO
 LAND SURVEYING SERVICES

P.O. BOX 2030
 St. Cloud, MN 56302-2030
 (320) 259-1266

P.O. BOX 2687
 Baxter, MN 56425-2687
 (218) 829-5333

www.kdland.com