

Certificate of Survey

Lots 14, 15, 16, & 17, Block 1
Lakeside Addition To Hackensack

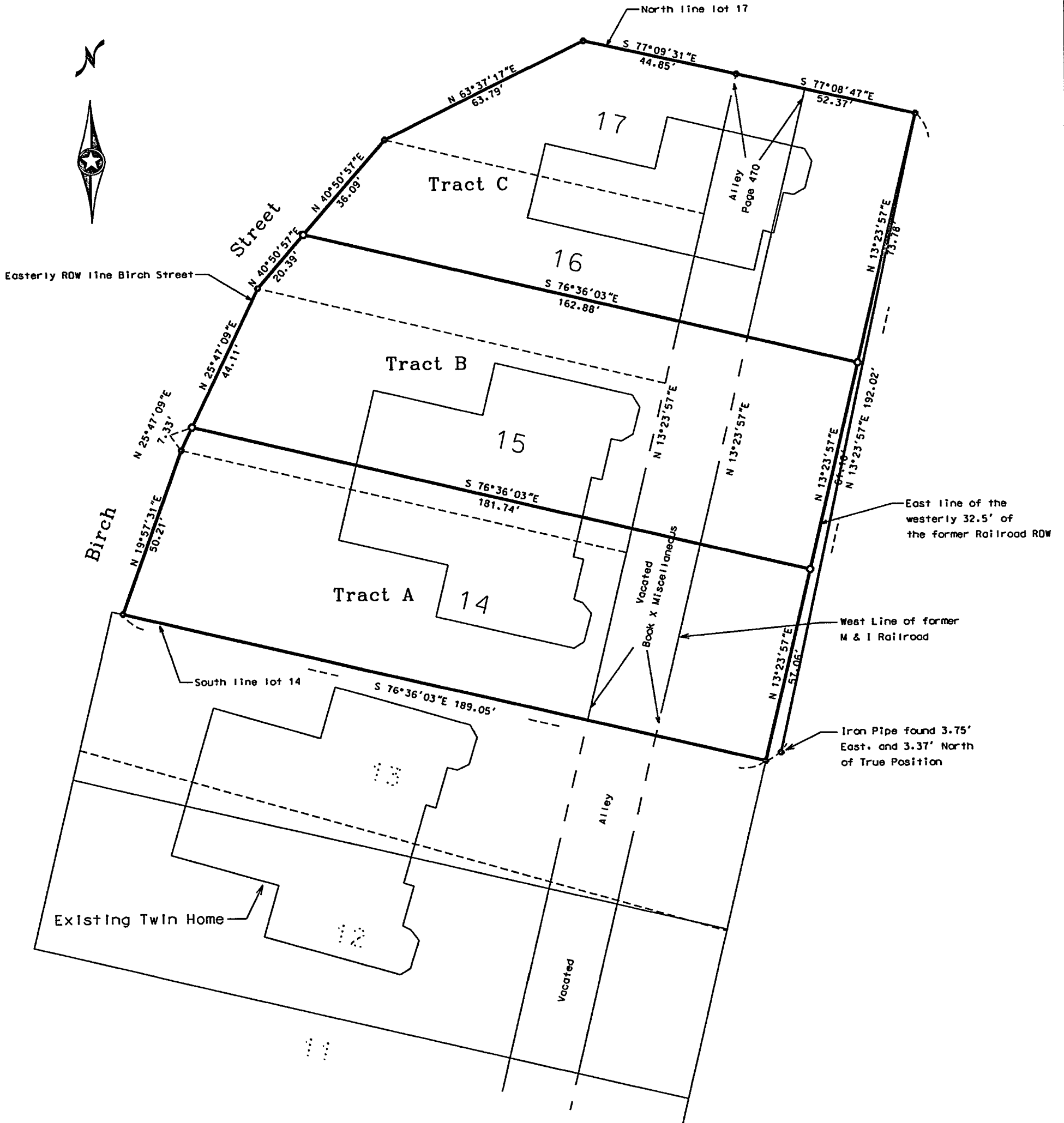

SCALE : 1 INCH = 30 FEET

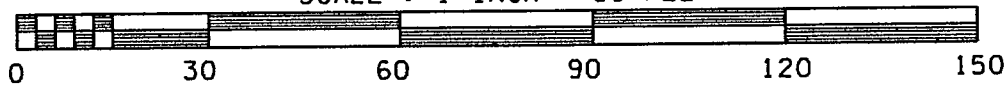

Orientation of this bearing system
is the North American Datum of 1983

- Denotes Iron Monument Found
- Denotes Iron Monument Set Marked RLS 42619

Lakeside Addition to Hackensack

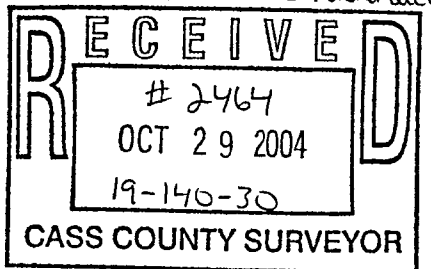

No.	Date	REVISIONS

Survey By: MS
Drawn By: JL
Checked By: JK

I HEREBY CERTIFY THAT THIS PLAN, SURVEY, OR REPORT WAS PREPARED BY ME OR UNDER MY DIRECT SUPERVISION AND THAT I AM A DULY REGISTERED LAND SURVEYOR UNDER THE LAWS OF THE STATE OF MINNESOTA.

Signature: *Jarrett M. Leas* 6-4-04
Jarrett M. Leas, MN License No. 42619

PROJECT NO. Larsonk.04.002

KRAMER · LEAS · DELEO
LAND SURVEYING SERVICES

P.O. BOX 2030
St. Cloud, MN 56302-2030
(320) 259-1266

P.O. BOX 2687
Baxter, MN 56425-2687
(218) 829-5333

www.kdland.com