

CERTIFICATE OF SURVEY

PART OF GOVERNMENT LOT 4,
SECTION 18, TOWNSHIP 140 NORTH, RANGE 30 WEST,
CASS COUNTY, MINNESOTA

DEC 29 2004

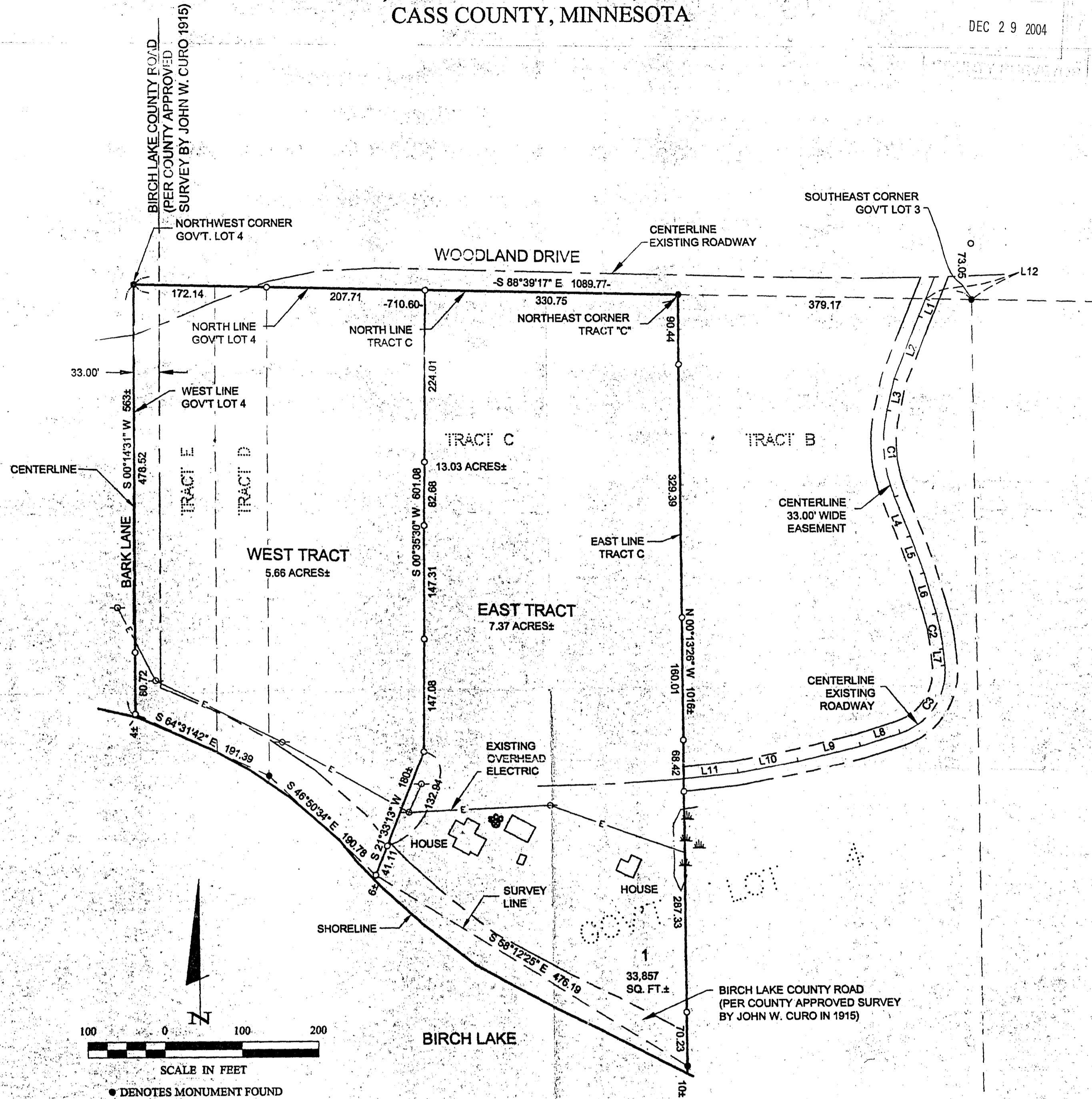

SCALE IN FEET

- DENOTES MONUMENT FOUND
- DENOTES IRON MONUMENT SET MARKED BY LICENSE NO. 21367
- ⊕ DENOTES SEPTIC CLEANOUT
- ⊖ DENOTES POWER POLE
- DENOTES EXISTING OVERHEAD ELECTRIC LINE
- ▨ DENOTES WETLAND

ORIENTATION OF THIS BEARING SYSTEM IS BASED ON THE NORTH LINE OF GOVERNMENT LOT 4 TO HAVE AN ASSUMED BEARING OF S 88° 39' 17" E.

| <p>CERTIFICATE OF SURVEY</p> <p>LEANNE CARLSON-LELANIE GRECO 1054 89TH AVE NE BLAINE, MN 55434</p> | <p>PROJ. MGR. DRG</p> <p>CHECKED BY: TLP</p> <p>DRAWN BY: DRG</p> | <p>COMPUTER: 042135</p> <p>FIELD BOOK: BOOK 217 P. 68</p> <p>FILE NO. 042135</p> | <p>DATE: 9/24/04</p> <p>SCALE: HORIZ. 1"=100'</p> <p>VERT. NONE</p> | <table border="1" style="width: 100%; border-collapse: collapse;"> <thead> <tr> <th>REVISIONS</th> <th>DATE</th> <th>DESCRIPTION</th> <th>BY</th> </tr> </thead> <tbody> <tr> <td> </td> <td> </td> <td> </td> <td> </td> </tr> </tbody> </table> | REVISIONS | DATE | DESCRIPTION | BY | | | | | <p>I HEREBY CERTIFY THAT THIS SURVEY, PLAN, SPECIFICATION, OR REPORT WAS PREPARED BY ME OR UNDER MY DIRECT SUPERVISION AND THAT I AM A DULY LICENSED PROFESSIONAL ENGINEER OR LAND SURVEYOR UNDER THE LAWS OF THE STATE OF MINNESOTA.</p> <p style="text-align: right;"> TERRY L. FRIEDMAN DATE: 9/24/04 LIC. NO. 21367 </p> |
|---|---|--|---|---|-----------|------|-------------|----|--|--|--|--|---|
| REVISIONS | DATE | DESCRIPTION | BY | | | | | | | | | | |
| | | | | | | | | | | | | | |

B110