

CERTIFICATE OF SURVEY

ROAD EASEMENTS
 PART OF SW 1/4 - SW 1/4, GOVERNMENT LOT 5 & GOVERNMENT LOT 6,
 ALL IN SECTION 10, TOWNSHIP 140 NORTH, RANGE 30 WEST,
 CASS COUNTY, MINNESOTA

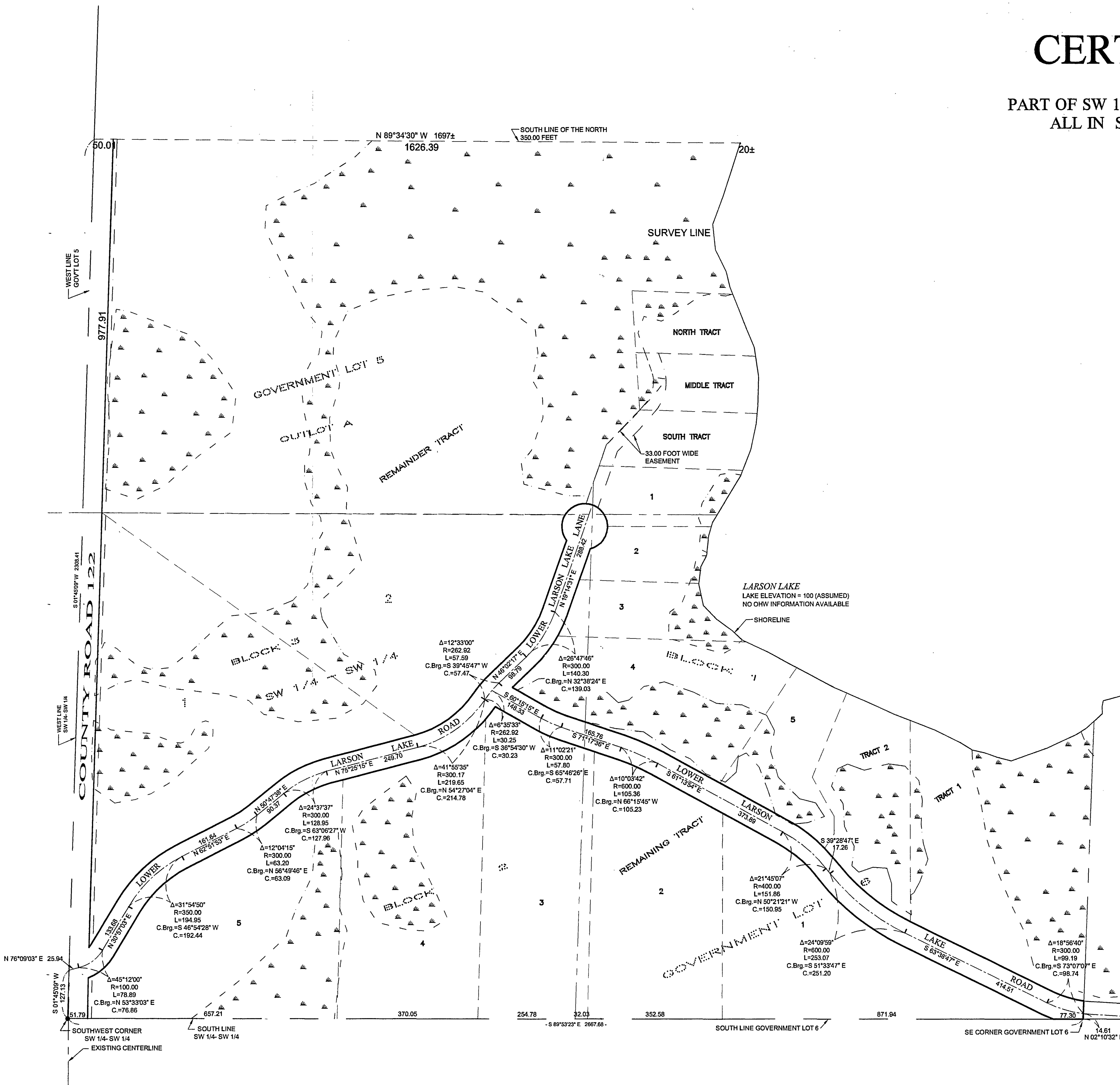

RECEIVED
 # 2462
 SEP 28 2004
 6:51:16
 10-10-30
 CASS COUNTY SURVEYOR

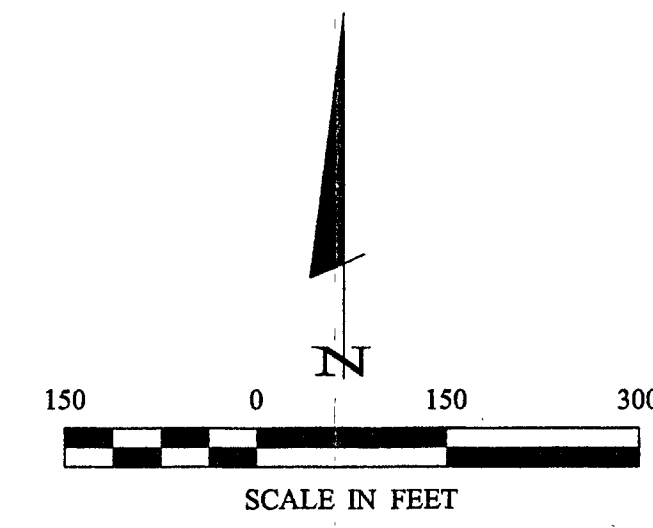

ORIENTATION OF THIS BEARING SYSTEM IS BASED ON THE SOUTH LINE OF GOVERNMENT LOT 6 TO HAVE AN ASSUMED BEARING OF N 89°49'34" W.

- DENOTES MONUMENT FOUND
- ▬ DENOTES WET LAND(S)
- 5 DENOTES PROPOSED LOT IN PLAT

Landecker & Associates, Inc.
 Engineering - Surveying - Planning
 Walker, MN 56484
 Phone: 218-5471236
 Fax: 218-5472722

EVERY CERTIFICATE OF SURVEY, PLAN, SPECIFICATION OR REPORT WAS PREPARED BY ME OR UNDER MY DIRECT SUPERVISION AND THAT I AM A FULLY LICENSED PROFESSIONAL ENGINEER OR LAND SURVEYOR UNDER THE LAWS OF THE STATE OF MINNESOTA.
 TERRY L. FREEMAN
 DATE: 8/30/04
 LIC. NO.: 21367

REVISIONS	DATE	DESCRIPTION

COMPUTER	DATE	SCALE	HORIZ.	VERT.
Road-Cert.dwg	8/30/04	1"=150'	PG. 57	NONE

CERTIFICATE OF SURVEY
 ROAD EASEMENT
 SHEET 1 OF 1
 D.W. JONES
 PO BOX 340
 WALKER, MN 56484