

# CERTIFICATE OF SURVEY

PART OF GOVERNMENT LOT 2,  
SECTION 35, TOWNSHIP 140 NORTH, RANGE 29 WEST,  
CASS COUNTY, MINNESOTA

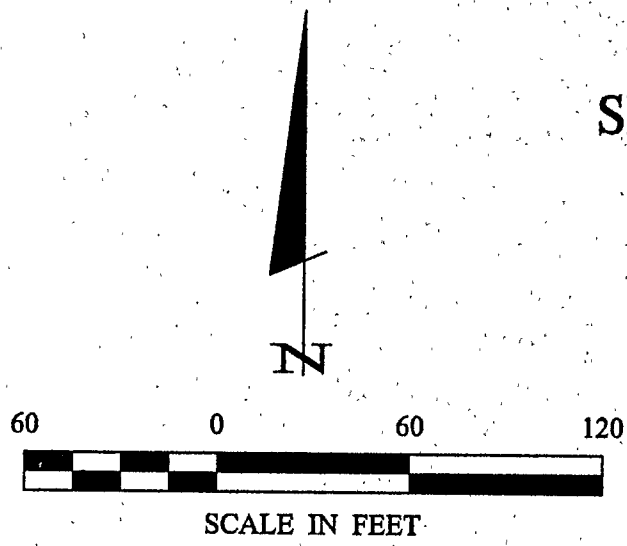

- DENOTES MONUMENT FOUND
- DENOTES IRON MONUMENT SET MARKED BY LICENSE No. 21367

ORIENTATION OF THIS BEARING SYSTEM IS BASED ON THE SOUTH LINE OF GOV'T LOT 2 TO HAVE AN ASSUMED BEARING OF S 89° 36' 05" W.

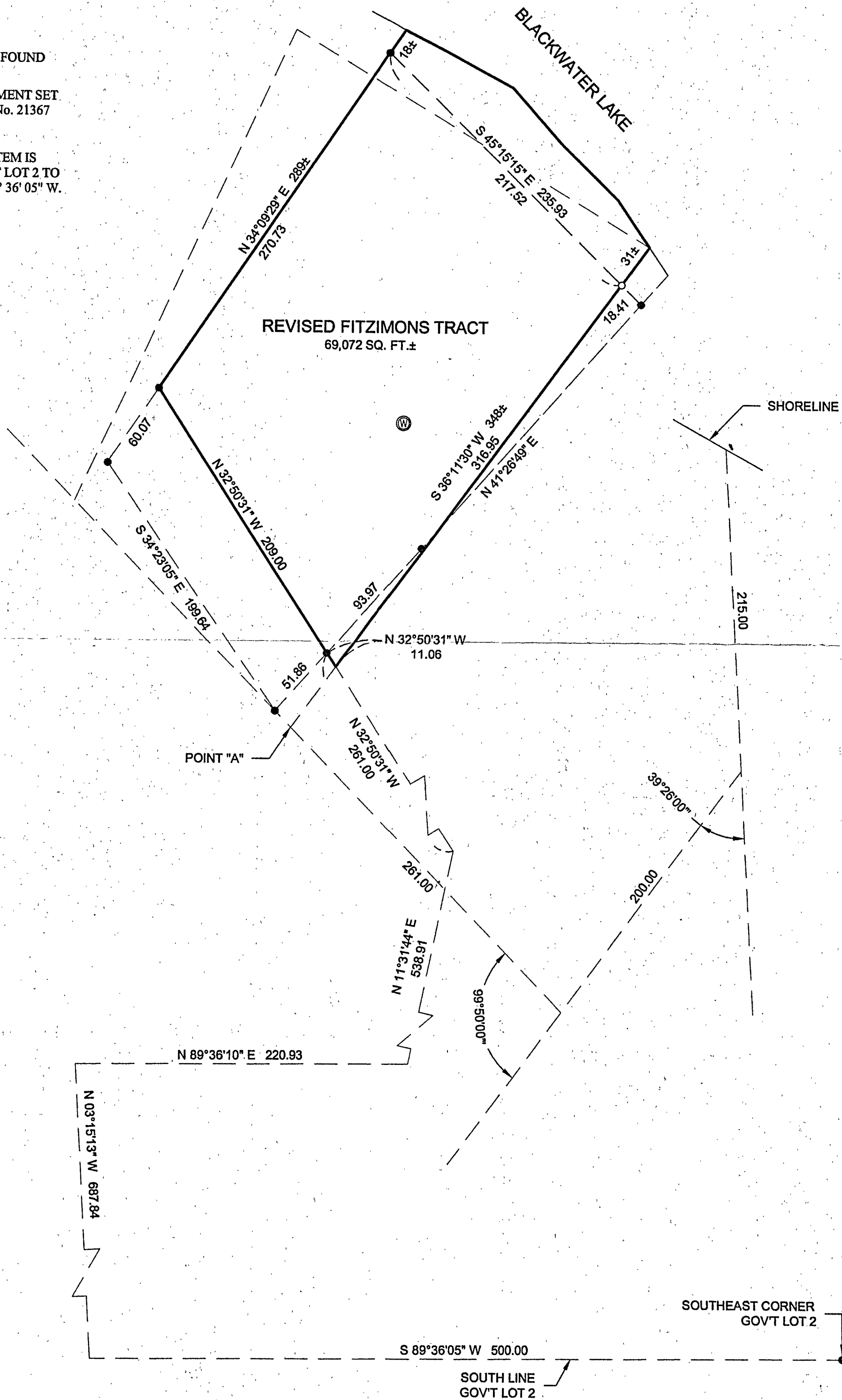

**RECEIVED**  
#2460  
OCT 18 2004  
612 35-140-29  
CASS COUNTY SURVEYOR

1 of 1	CERTIFICATE OF SURVEY		PROJ. MGR. TLF	COMPUTER: 98315	DATE: 9/29/04	REVISIONS		I HEREBY CERTIFY THAT THIS SURVEY, PLAN, SPECIFICATION, OR REPORT WAS PREPARED BY ME OR UNDER MY DIRECT SUPERVISION AND THAT I AM A DULY LICENSED PROFESSIONAL ENGINEER OF LAND SURVEYING UNDER THE LAWS OF THE STATE OF MINNESOTA.	<b>Landecker &amp; Associates, Inc.</b> Engineering • Surveying • Planning Walker, MN 56484 Phone 218-547-1296 Fax 218-547-2272
	MIKE FITZIMONS 2718 BLACKWATER RD NW LONGVILLE, MN 56655		CHECKED BY: TLF	FIELD BOOK: BOOK PG.	SCALE: HORZ. 1"=60'	DATE	DESCRIPTION		
			DRAWN BY: DRG	FILE NO: 98315	VERT. NONE				DATE: 9/29/04 BY: HERRY L. FREEMAN LIC. NO. 21367