

# CERTIFICATE OF SURVEY

LOT 14, NORMAN POINT  
SECTION 25, TOWNSHIP 140 NORTH, RANGE 29 WEST,  
CASS COUNTY, MINNESOTA

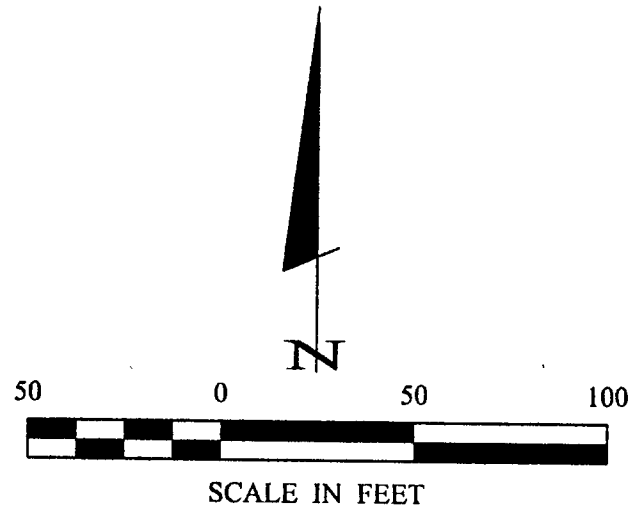
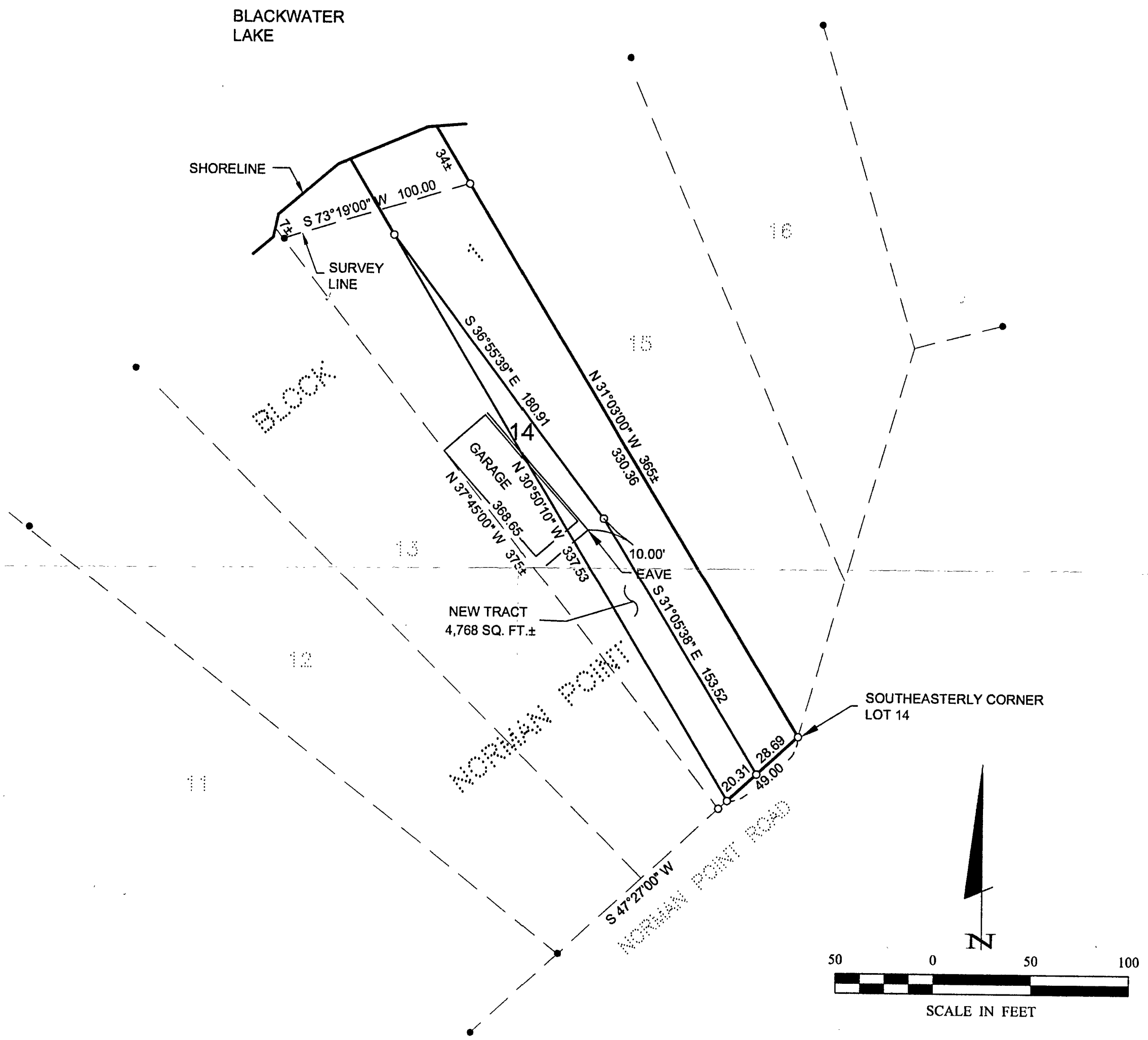

- DENOTES MONUMENT FOUND
- DENOTES IRON MONUMENT SET MARKED BY LICENSE NO. 21367

ORIENTATION OF THIS BEARING SYSTEM IS BASED ON THE SOUTHEASTERLY LINE OF LOT 14 TO HAVE AN ASSUMED BEARING OF S 47° 27' 00" W.

Norman Point  
**RECEIVED**  
#2457  
SEP 23 2004  
25-140-29  
CASS COUNTY SURVEYOR

1 OF 1	<b>CERTIFICATE OF SURVEY</b>	PROJ. MGR. DRG	COMPUTER: 042155	DATE: 9/14/04	REVISIONS DATE DESCRIPTION BY	I HEREBY CERTIFY THAT THIS SURVEY, PLAN, SPECIFICATION, OR REPORT WAS PREPARED BY ME OR UNDER MY DIRECT SUPERVISION AND THAT I AM A DULY LICENSED PROFESSIONAL ENGINEER OR LAND SURVEYOR UNDER THE LAWS OF THE STATE OF MINNESOTA.  TERRY L. FREEMAN DATE 9/14/04 LIC. NO. 21367	 <b>Landecker &amp; Associates, Inc.</b> Engineering · Surveying · Planning Walker, MN 56484 Phone: 1-218-547-1296 Fax: 1-218-547-2272
	DEROM PROPERTIES co: PAT MORAN P.O. BOX 393 LONGVILLE, MN, 56655	CHECKED BY: TLF	FIELD BOOK: BOOK 215 PG. 47	SCALE: HORZ. 1"=50'	DATE 9/14/04		
	DRAWN BY: TRJ	FILE NO: 042155	VERT. NONE				