

CERTIFICATE OF SURVEY

PART OF SOUTHEAST QUARTER OF SOUTHWEST QUARTER,
SECTION 23, TOWNSHIP 140 NORTH, RANGE 29 WEST,
CASS COUNTY, MINNESOTA

RECEIVED
2456
SEP 28 2004
SESJ 23-140-24
CASS COUNTY SURVEYOR

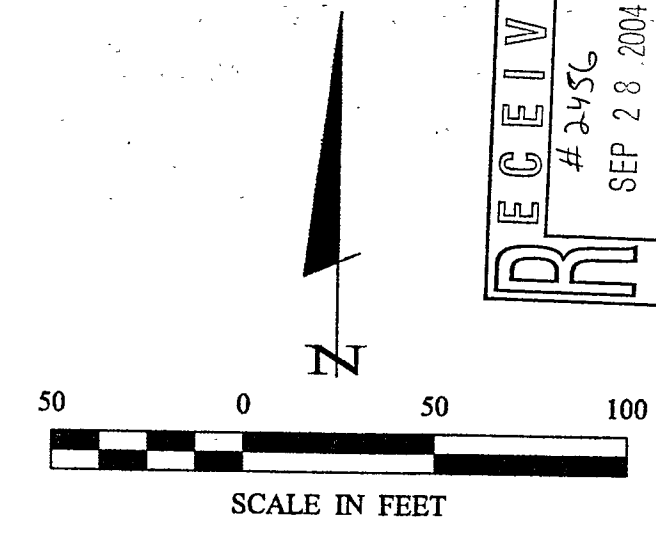

- DENOTES MONUMENT FOUND
- DENOTES IRON MONUMENT SET ON 1/16/02 MARKED BY LICENSE NO. 21367
- ⊞ DENOTES LATH SET ON LINE ON 1/16/02
- ⌵ DENOTES POPLAR TREE STUMP 12" OR GREATER
- ⌵ DENOTES WETLAND

ORIENTATION OF THIS BEARING SYSTEM IS BASED ON THE EAST LINE OF THE SE 1/4-SW 1/4 TO HAVE AN ASSUMED BEARING OF N 1° 34' 30" E.

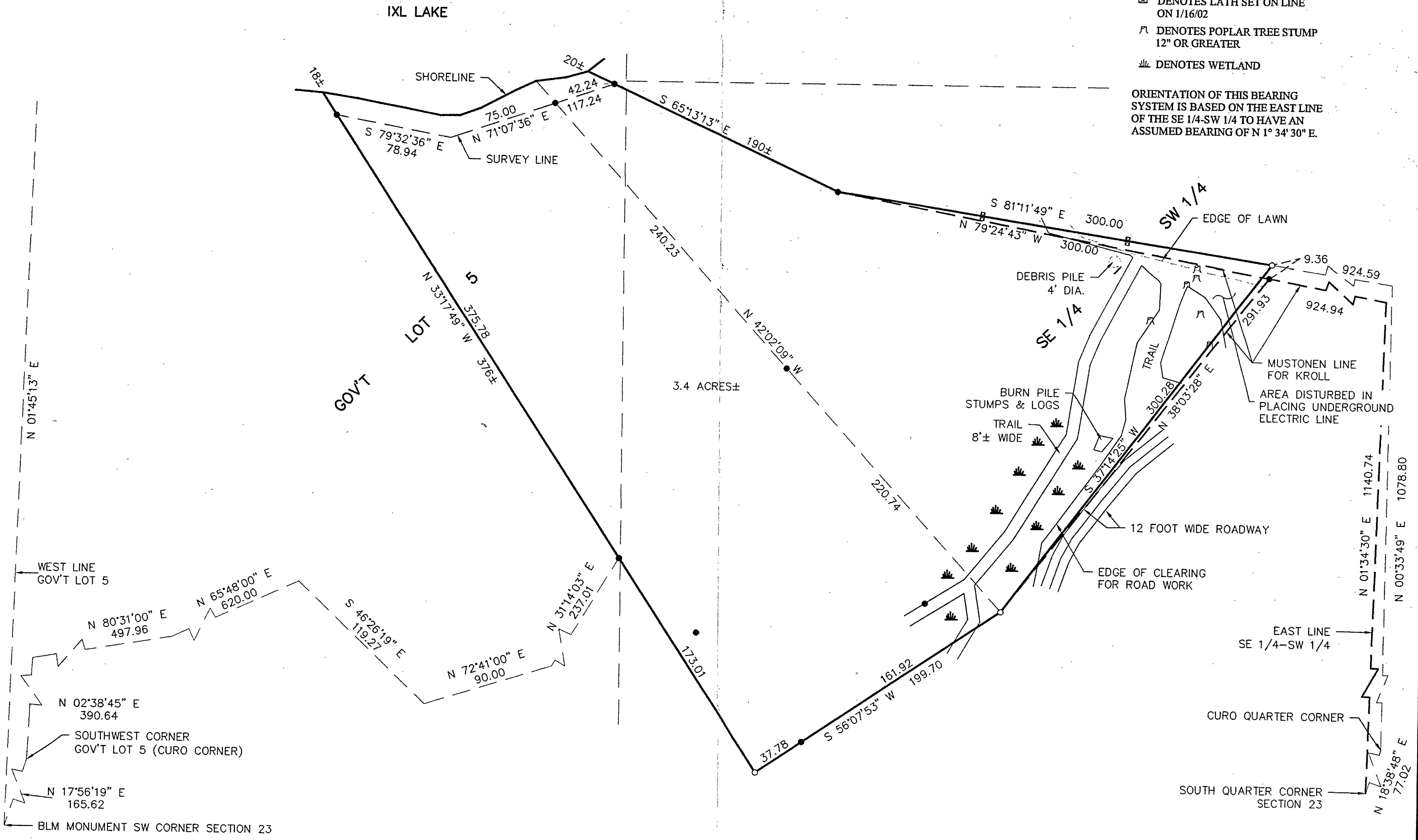

CERTIFICATE OF SURVEY	
PROJ. MGR. DRG CHECKED BY: TLF DRAWN BY: DRG	COMPUTER: 042029 FIELD BOOK: BOOK 177 FILE NO: 042029
DATE: 9/15/04 SCALE: 1"=60' HORZ. 1"=60' VERT. NONE	REVISIONS: SHOW MUSTONEN LINES DATE: 3/2/04
DOUG & PAT MOE 4448 4TH ST NE COLUMBIA HEIGHTS, MN. 55421	
1 of 1	

Landclever & Associates, Inc.
Engineers - Surveying - Planning
Walker, MN 56484
Phone 12185421936
Fax 12185423272

I HEREBY CERTIFY THAT THIS SURVEY PLAN, SPECIFICATION, OR REPORT WAS PREPARED BY ME OR UNDER MY CLOSE PERSONAL SUPERVISION AND THAT I AM A DULY LICENSED PROFESSIONAL SURVEYOR UNDER THE LAWS OF THE STATE OF MINNESOTA.
Joseph L. Freeman
DATE: 9/15/04
LIC. NO. 21367