

# CERTIFICATE OF SURVEY

LOTS 1-8 AND LOTS 23-30, BLOCK 4, AND  
 LOTS 3-8 AND LOTS 25-32, BLOCK 5, INTERLACHEN LODGE INCORPORATED,  
 SECTION 8, TOWNSHIP 140 NORTH, RANGE 29 WEST,  
 CASS COUNTY, MINNESOTA

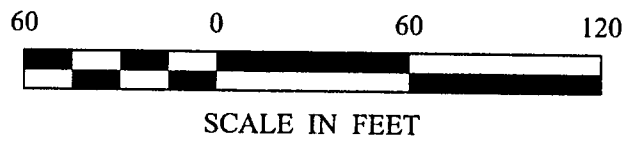

- DENOTES MONUMENT FOUND
- DENOTES IRON MONUMENT SET MARKED BY LICENSE NO. 21367

ORIENTATION OF THIS BEARING SYSTEM IS BASED ON THE WEST LINE OF BLOCK 5 TO HAVE AN ASSUMED BEARING OF S 22°42'34" W.

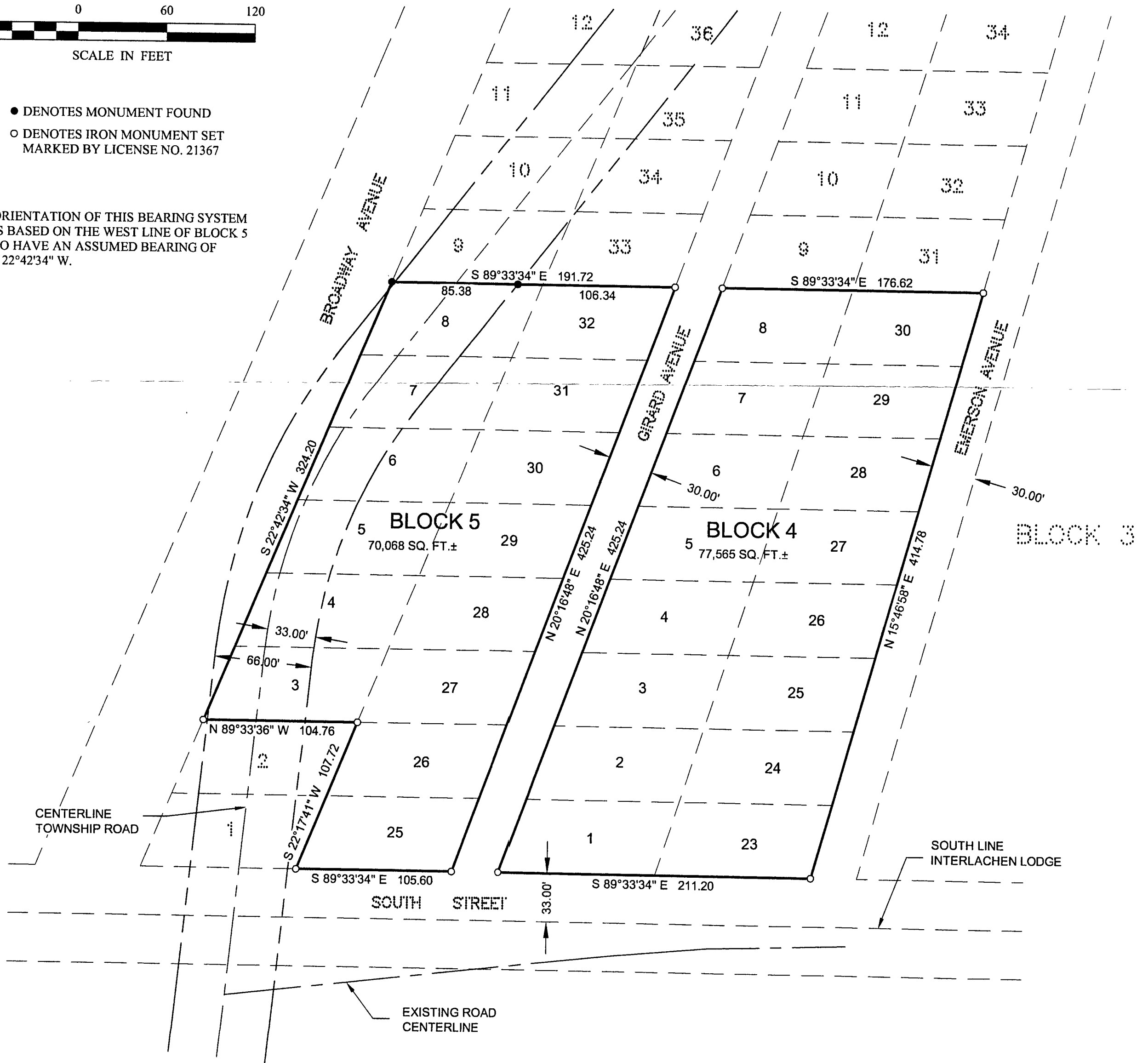

Interlachen Lodge Incorporated

**RECEIVED**

# 2453

OCT 18 2004

8-140-29

CASS COUNTY SURVEYOR

1 of 1	<b>CERTIFICATE OF SURVEY</b>	PROJ. MGR. DRG	COMPUTER: 042199	DATE: 10/4/04	REVISIONS DESCRIPTION	BY	I HEREBY CERTIFY THAT THIS SURVEY, PLAN, SPECIFICATION, OR REPORT WAS PREPARED BY ME OR UNDER MY DIRECT SUPERVISION AND THAT I AM A FULLY LICENSED PROFESSIONAL ENGINEER OR LAND SURVEYOR UNDER THE LAWS OF THE STATE OF MINNESOTA. TERRY L. FREEMAN DATE: 10/4/04 LIC. NO. 21367	<b>Landecker &amp; Associates, Inc.</b> Engineering - Surveying - Planning Walker, MN 56484 Phone: 1-218-547-1296 Fax: 1-218-547-2272
	TERRY L. HEMSWORTH 2049 JEWEL AVENUE MOUNT PLEASANT, IA 52641	CHECKED BY: TLF	FIELD BOOK: BOOK 218 PG. 62	SCALE: HORZ. 1"=60'	DATE			
	DRAWN BY: TRJ	FILE NO: 042199	VERT. NONE					