

# CERTIFICATE OF SURVEY

## LOT 6, BLOCK 1, ROTTIERS BABY LAKE HOMESTEAD ADDITION, SECTION 5, TOWNSHIP 140 NORTH, RANGE 29 WEST, CASS COUNTY, MINNESOTA

RECEIVED  
DEC 8 2004  
COUNTY SURVEYOR

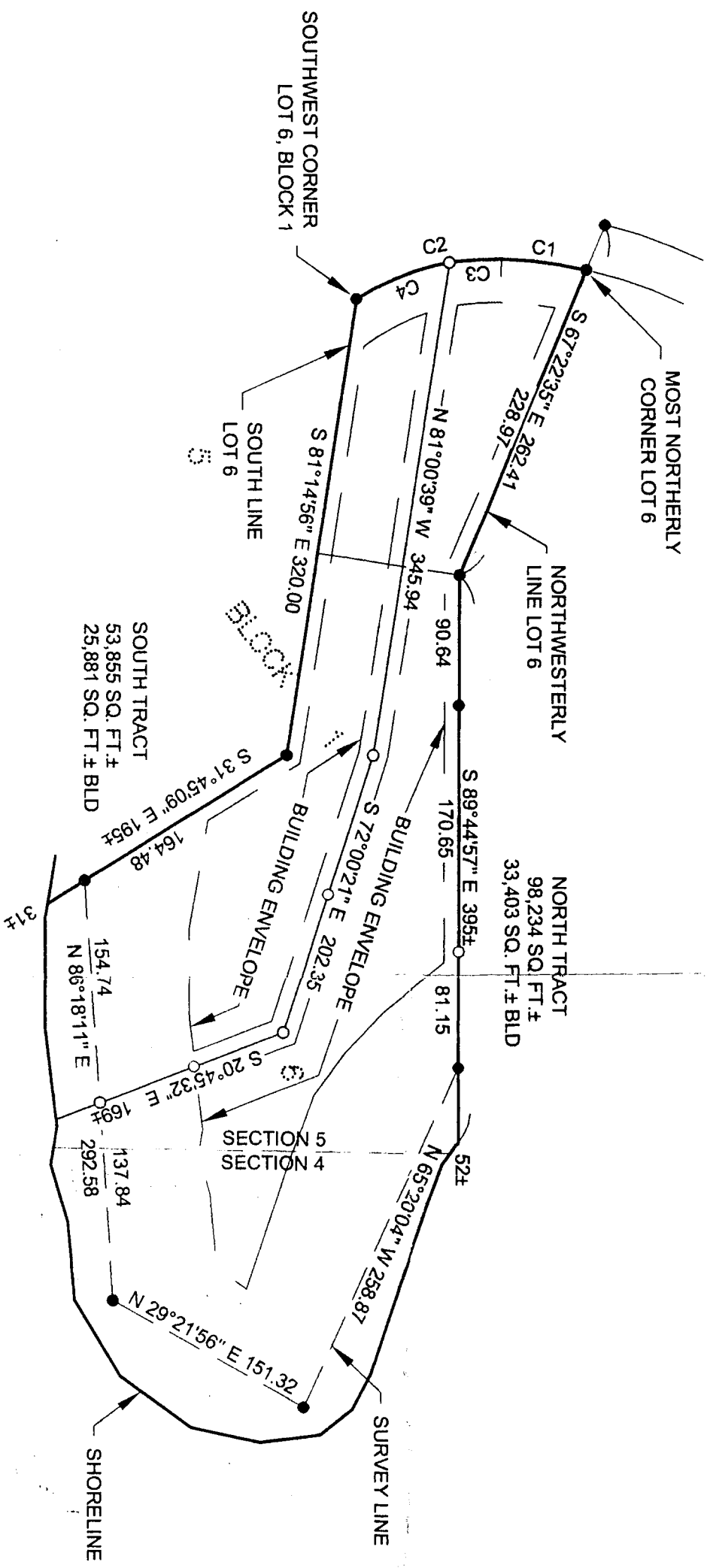

BABY LAKE

CURVE TABLE					
CURVE	DELTA	LENGTH	RADIUS	CHORD BRG	CHORD
C1	Δ=10°59'20"	59.31	309.25	S07°20'57"W	59.22
C2	Δ=34°16'25"	106.36	177.80	S15°16'55"E	104.78
C3	Δ=11°34'30"	35.92	177.80	S03°55'58"E	35.86
C4	Δ=22°41'55"	70.44	177.80	S21°04'11"E	69.98

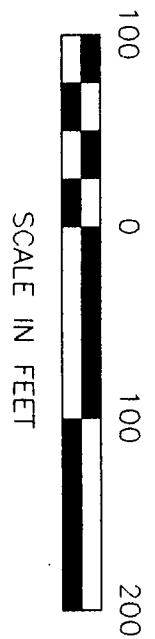

- DENOTES MONUMENT FOUND
- DENOTES IRON MONUMENT SET MARKED BY LICENSE NO. 17008

ORIENTATION OF THIS BEARING SYSTEM IS BASED ON THE NORTHWESTERLY LINE OF LOT 6 TO HAVE AN ASSUMED BEARING OF S 67°22'35" E.

CERTIFICATE OF SURVEY MIKE HASSER 340 BAY BERRY RD BRAHAM, MN 55006	PROJ. MGR. DRG	COMPUTER. 042081	DATE 9/14/04	REVISIONS DATE DESCRIPTION BY	I HEREBY CERTIFY THAT THIS SURVEY, PLAN, SPECIFICATION, OR REPORT WAS PREPARED BY ME OR UNDER MY DIRECT SUPERVISION AND THAT I AM A DULY LICENSED PROFESSIONAL ENGINEER OR LAND SURVEYOR UNDER THE LAWS OF THE STATE OF MINNESOTA. FREEMAN DATE 9/14/04 LIC. NO. 21367	 Landecker & Associates, Inc. Engineering · Surveying · Planning Walker, MN 56484 Phone: 218-547-1296 Fax: 218-547-2272
	CHECKED BY: TLF	FIELD BOOK BOOK BK## PG. PG#	FILE NO. 042081	SCALE: HORZ. 1"=100' VERT. NONE	DATE: 9/14/04	

B 105