

CERTIFICATE OF SURVEY

PART OF GOVERNMENT LOT 3,
SECTION 20, TOWNSHIP 140 NORTH, RANGE 28 WEST,
CASS COUNTY, MINNESOTA

RECEIVED
 # 2446
 SEP 28 2004
 C.L.S. 20-140-28
 CASS COUNTY SURVEYOR

Landecker & Associates, Inc.
 Engineering • Surveying • Planning
 Walker, MN 56484
 Phone 1218-541206 Fax 1218-541212

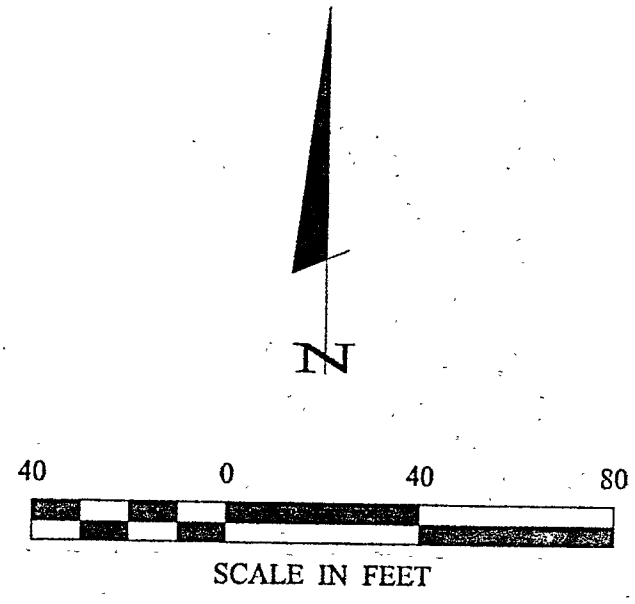
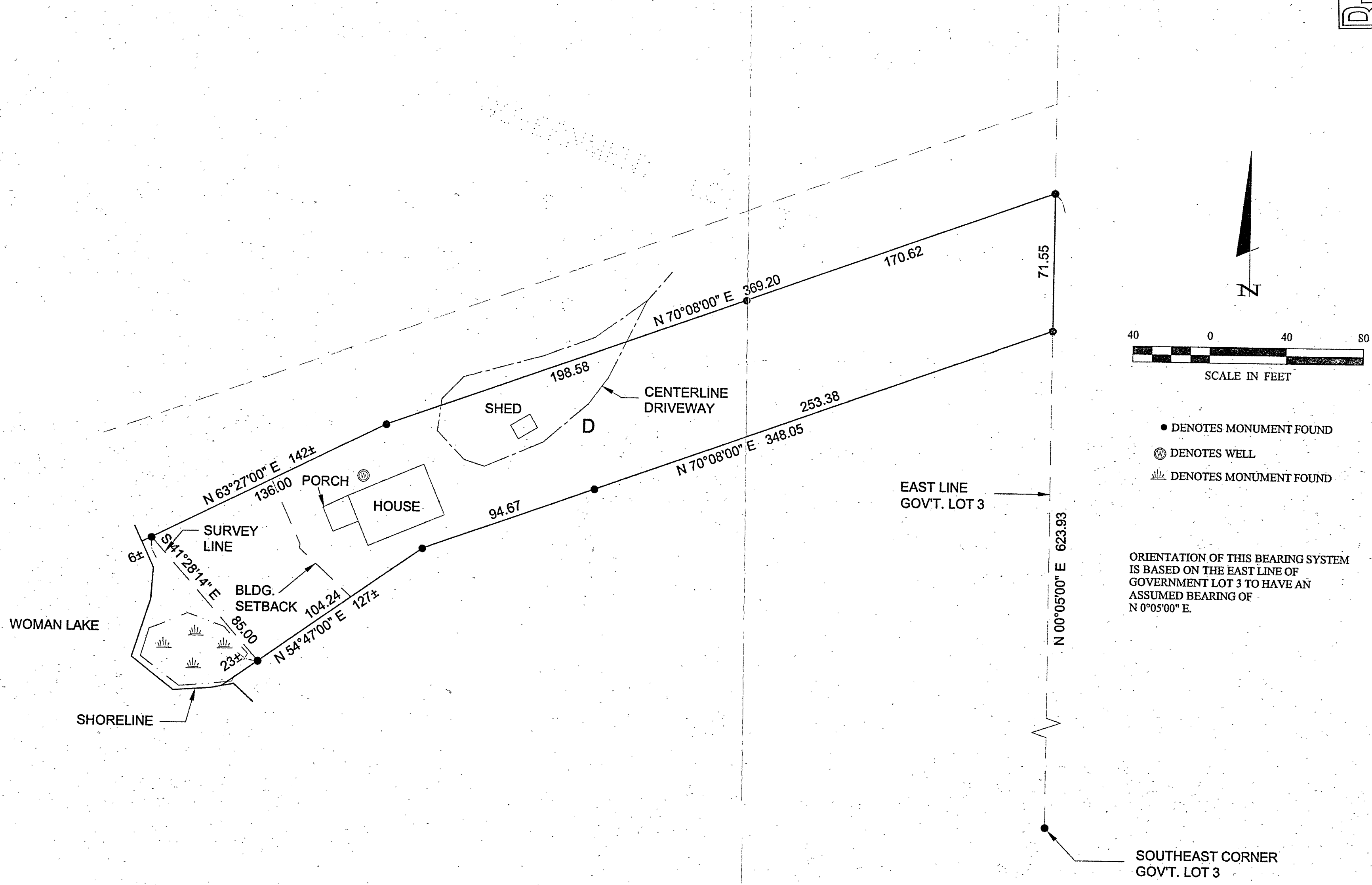

- DENOTES MONUMENT FOUND
- ⊙ DENOTES WELL
- ▬ DENOTES MONUMENT FOUND

ORIENTATION OF THIS BEARING SYSTEM IS BASED ON THE EAST LINE OF GOVERNMENT LOT 3 TO HAVE AN ASSUMED BEARING OF N 0°05'00" E.

I HEREBY CERTIFY THAT THIS SURVEY, PLAN, SPECIFICATION, OR REPORT WAS PREPARED BY ME OR UNDER MY DIRECT SUPERVISION AND THAT I AM A LICENSED PROFESSIONAL ENGINEER OR LAND SURVEYOR UNDER THE LAWS OF THE STATE OF MINNESOTA.	
DATE: 8/19/04	LIC. NO. 21367
COMPUTER: 042179	FIELD BOOK: BOOK 217 pg. 43
PROJ. MGR. DRG	CHECKED BY: TLF
DRAWN BY: TRJ	FILE NO.: 042179
CERTIFICATE OF SURVEY JAMES MORAVEK 4575 SPARROW ROAD MINNETONKA, MN 55345	
SHEET 1 of 1	