

# CERTIFICATE OF SURVEY

PART OF THE SOUTH HALF OF GOVERNMENT LOT 1,  
SECTION 8, TOWNSHIP 140 NORTH, RANGE 27 WEST,  
CASS COUNTY, MINNESOTA

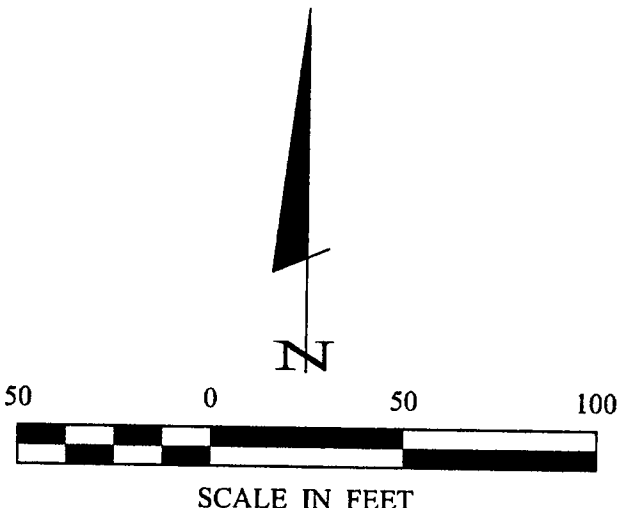
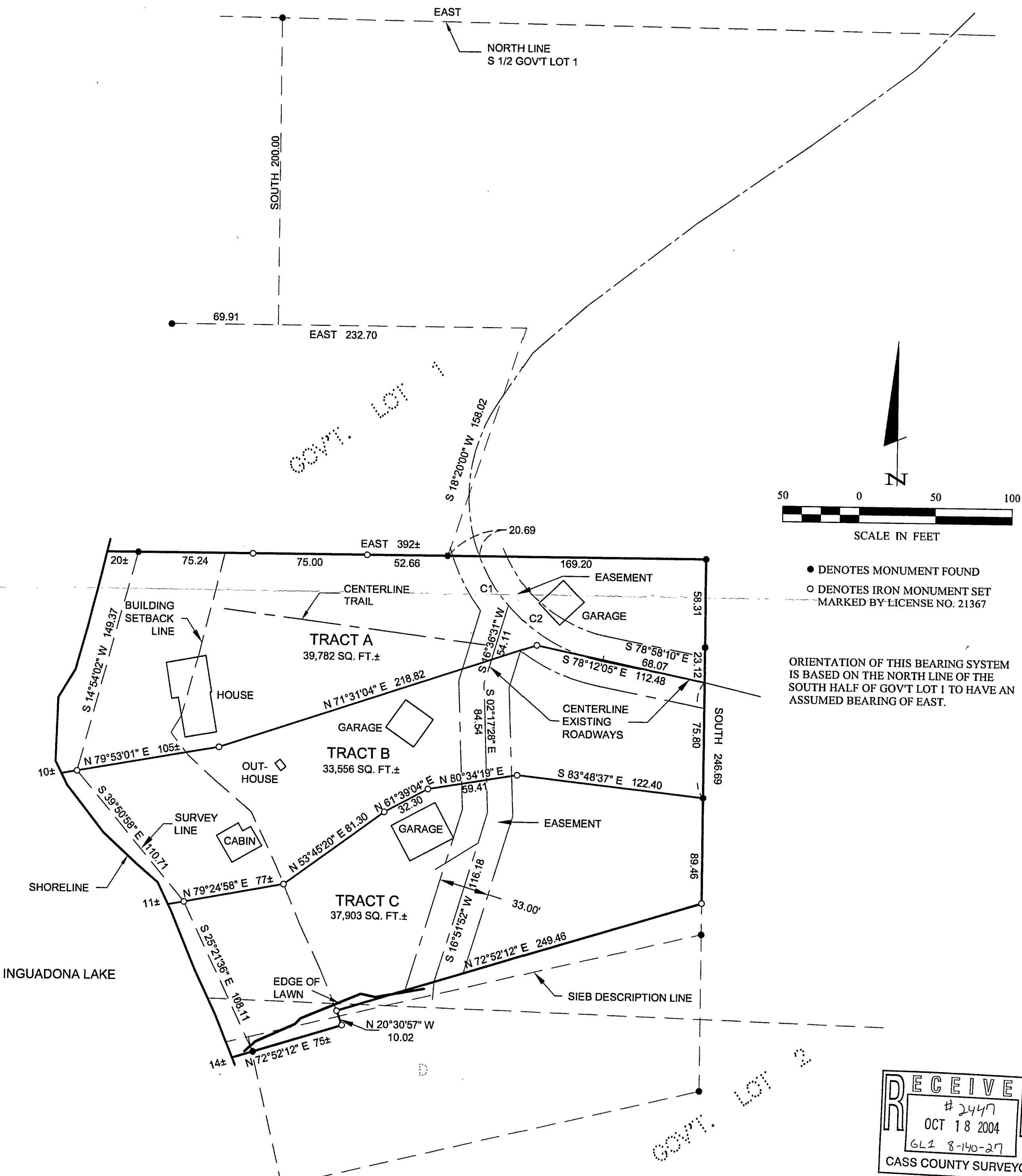

● DENOTES MONUMENT FOUND  
○ DENOTES IRON MONUMENT SET MARKED BY LICENSE NO. 21367

ORIENTATION OF THIS BEARING SYSTEM IS BASED ON THE NORTH LINE OF THE SOUTH HALF OF GOV'T LOT 1 TO HAVE AN ASSUMED BEARING OF EAST.

**RECEIVED**  
# 2447  
OCT 18 2004  
GL 8-140-27  
CASS COUNTY SURVEYOR

CURVE TABLE					
CURVE	DELTA	LENGTH	RADIUS	CHORD BRG	CHORD
C1	Δ=19°52'36"	38.16	110.00	S31°00'53"E	37.97
C2	Δ=57°53'35"	111.15	110.00	S50°01'22"E	106.48

1 OF 1 SHEET	<b>CERTIFICATE OF SURVEY</b>	PROJ. MGR. DRG	COMPUTER: 042266	DATE: 10/5/04	REVISIONS DESCRIPTION	I HEREBY CERTIFY THAT THIS SURVEY, PLAN, SPECIFICATION OR REPORT WAS PREPARED BY ME OR UNDER MY DIRECT SUPERVISION AND THAT I AM A DULY LICENSED PROFESSIONAL ENGINEER OR LAND SURVEYOR UNDER THE LAWS OF THE STATE OF MINNESOTA. TERRY L. FREEMAN DATE: 10/5/2004 LIC. NO. 21367	<b>Landecker &amp; Associates, Inc.</b> Engineering · Surveying · Planning Walker, MN 56484 Phone: 1-218-547-1296 Fax: 1-218-547-2272
	KENNETH KOSTIAL 3404 SHORE ACRES ROAD NW LONGVILLE, MN 56655	CHECKED BY: TLF	FIELD BOOK: BOOK 220 PG. 25	SCALE: 1"=50'	BY:		
		DRAWN BY: TRJ	FILE NO: 042266	HORZ. VERT.:			