

# CERTIFICATE OF SURVEY

PART OF GOVERNMENT LOT 6,  
SECTION 22, TOWNSHIP 139 NORTH, RANGE 30 WEST,  
CASS COUNTY, MINNESOTA

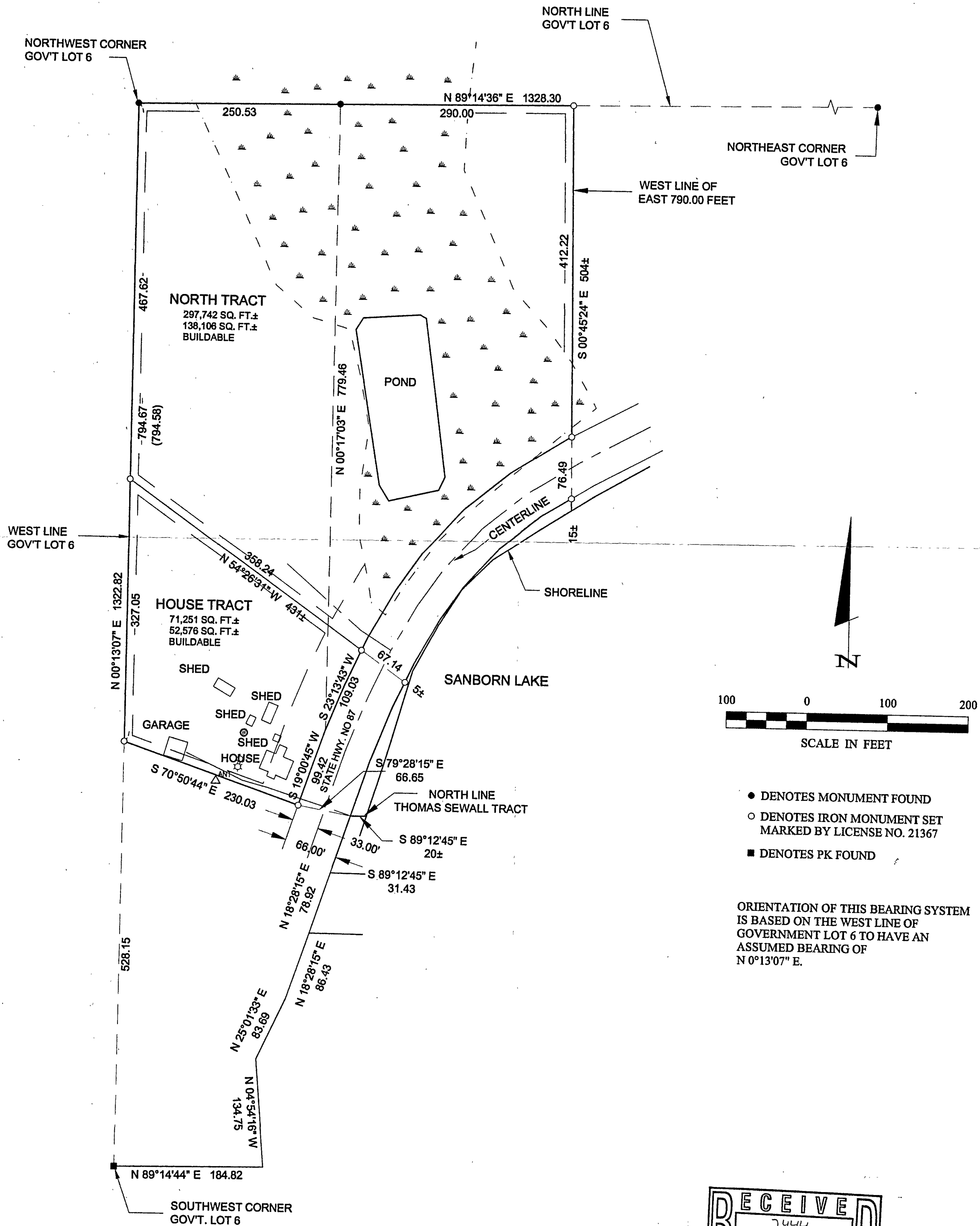

- DENOTES MONUMENT FOUND
- DENOTES IRON MONUMENT SET MARKED BY LICENSE NO. 21367
- DENOTES PK FOUND

ORIENTATION OF THIS BEARING SYSTEM IS BASED ON THE WEST LINE OF GOVERNMENT LOT 6 TO HAVE AN ASSUMED BEARING OF N 0°13'07" E.

**RECEIVED**  
 2444  
 OCT 18 2004  
 666 22-139-30  
 CASS COUNTY SURVEYOR

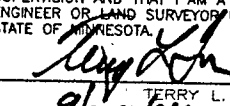
SHEET I - 0 I - 0 CERTIFICATE OF SURVEY ROSEMARIE SPORER 3368 STATE 87 NW BACKUS, MN 56435	PROJ. MGR. DRG CHECKED BY: TLF DRAWN BY: TRJ	COMPUTER: 042207 FIELD BOOK: BOOK 218 PG. 13 FILE NO: 042207	DATE: 9/28/04 SCALE: HORZ. 1"=100' VERT. NONE	REVISIONS DATE DESCRIPTION BY	I HEREBY CERTIFY THAT THIS SURVEY, PLAN, SPECIFICATION, OR REPORT WAS PREPARED BY ME OR UNDER MY DIRECT SUPERVISION AND THAT I AM A DULY LICENSED PROFESSIONAL ENGINEER OR LAND SURVEYOR UNDER THE LAWS OF THE STATE OF MINNESOTA.  TERRY L. FREEMAN DATE: 9/28/04 LIC. NO. 21367
--	---	---	---	----------------------------------	---

**Landecker & Associates, Inc.**  
 Engineering • Surveying • Planning  
 Walker, MN 56484  
 Phone 1-218-547-1296 Fax 1-218-547-2272