

CERTIFICATE OF SURVEY

PART OF GOVERNMENT LOT 1 AND GOVERNMENT LOT 2,
SECTION 10, TOWNSHIP 138 NORTH, RANGE 30 WEST,
CASS COUNTY, MINNESOTA

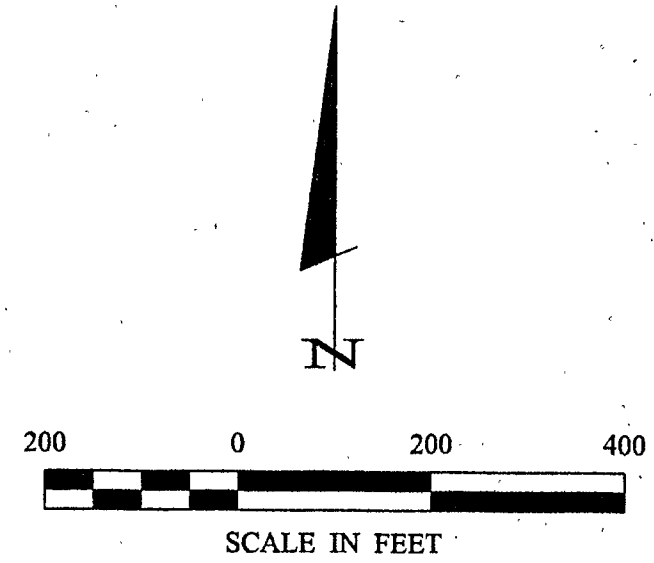
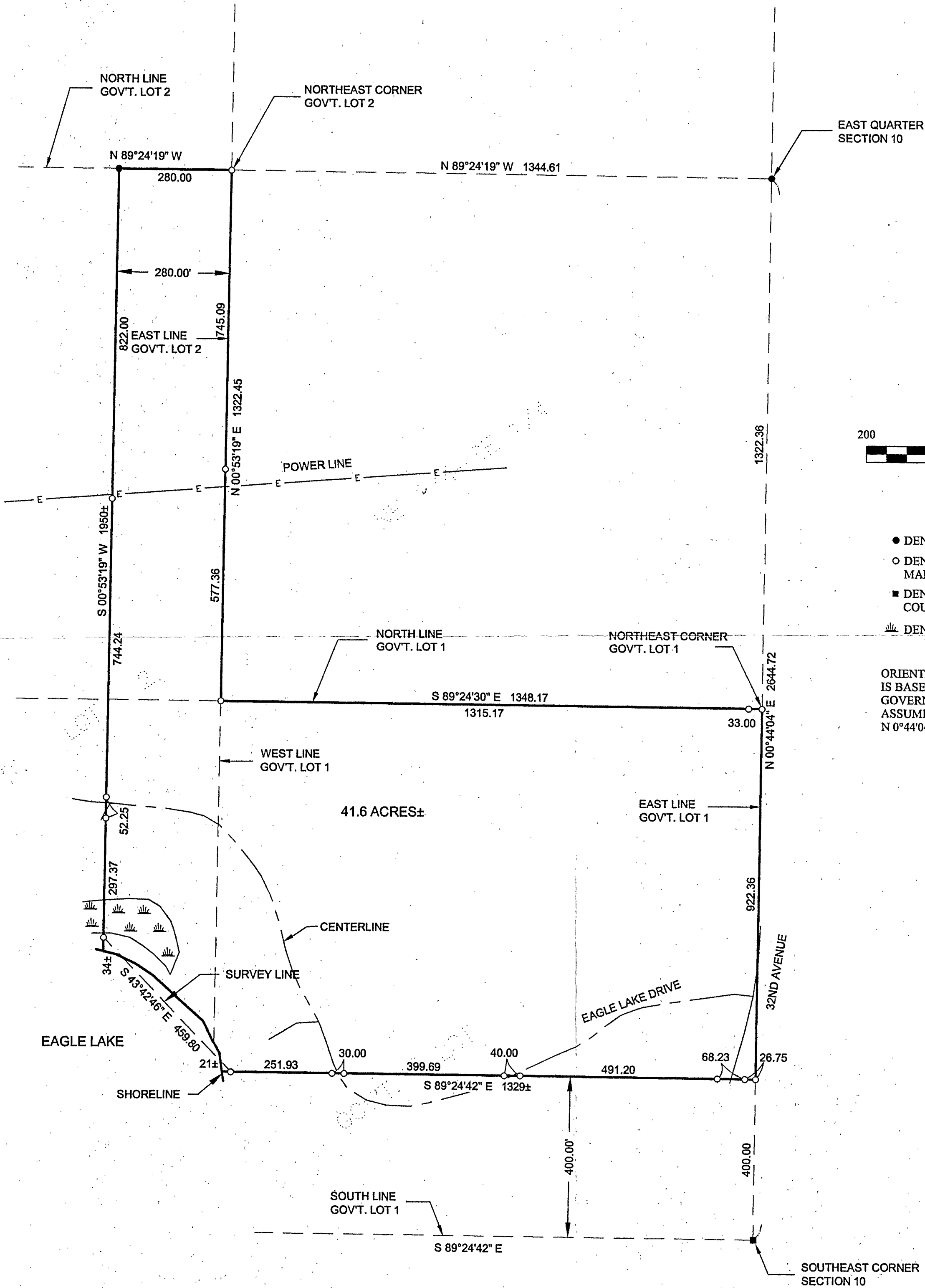

- DENOTES MONUMENT FOUND
- DENOTES IRON MONUMENT SET MARKED BY LICENSE NO. 21367
- DENOTES SQUARE ALUMINUM COUNTY MONUMENT FOUND
- ▨ DENOTES WETLAND

ORIENTATION OF THIS BEARING SYSTEM IS BASED ON THE EAST LINE OF GOVERNMENT LOT 1 TO HAVE AN ASSUMED BEARING OF N 0°44'04" E.

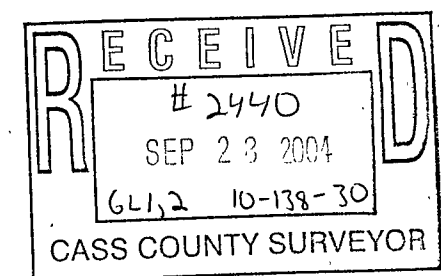

1 of 1	CERTIFICATE OF SURVEY	PROJ. MGR. DRG	COMPUTER: 042190	DATE: 9/2/04	REVISIONS	I HEREBY CERTIFY THAT THIS SURVEY, PLAN, SPECIFICATION, OR REPORT WAS PREPARED BY ME OR UNDER MY DIRECT SUPERVISION AND THAT I AM A DULY LICENSED PROFESSIONAL ENGINEER OR LAND SURVEYOR UNDER THE LAWS OF THE STATE OF MINNESOTA. TERRY L. FREEMAN DATE: 9/2/04 LIC. NO. 21367
	DAVID GUY 17561 WEAVER LAKE DRIVE MAPLE GROVE, MN 55311	CHECKED BY: TLF	FIELD BOOK: BOOK 217 PG. 46	SCALE: HORZ. 1"=200'	DATE	
	DRAWN BY: TRJ	FILE NO: 042190	VERT. NONE			

Landecker & Associates, Inc.
Engineering • Surveying • Planning
Walker, MN 56484
Phone: 1-218-547-1296 Fax: 1-218-547-2172