

Certificate of Survey

Section 7, Township 134 North, Range 31 West,
Cass County, Minnesota.

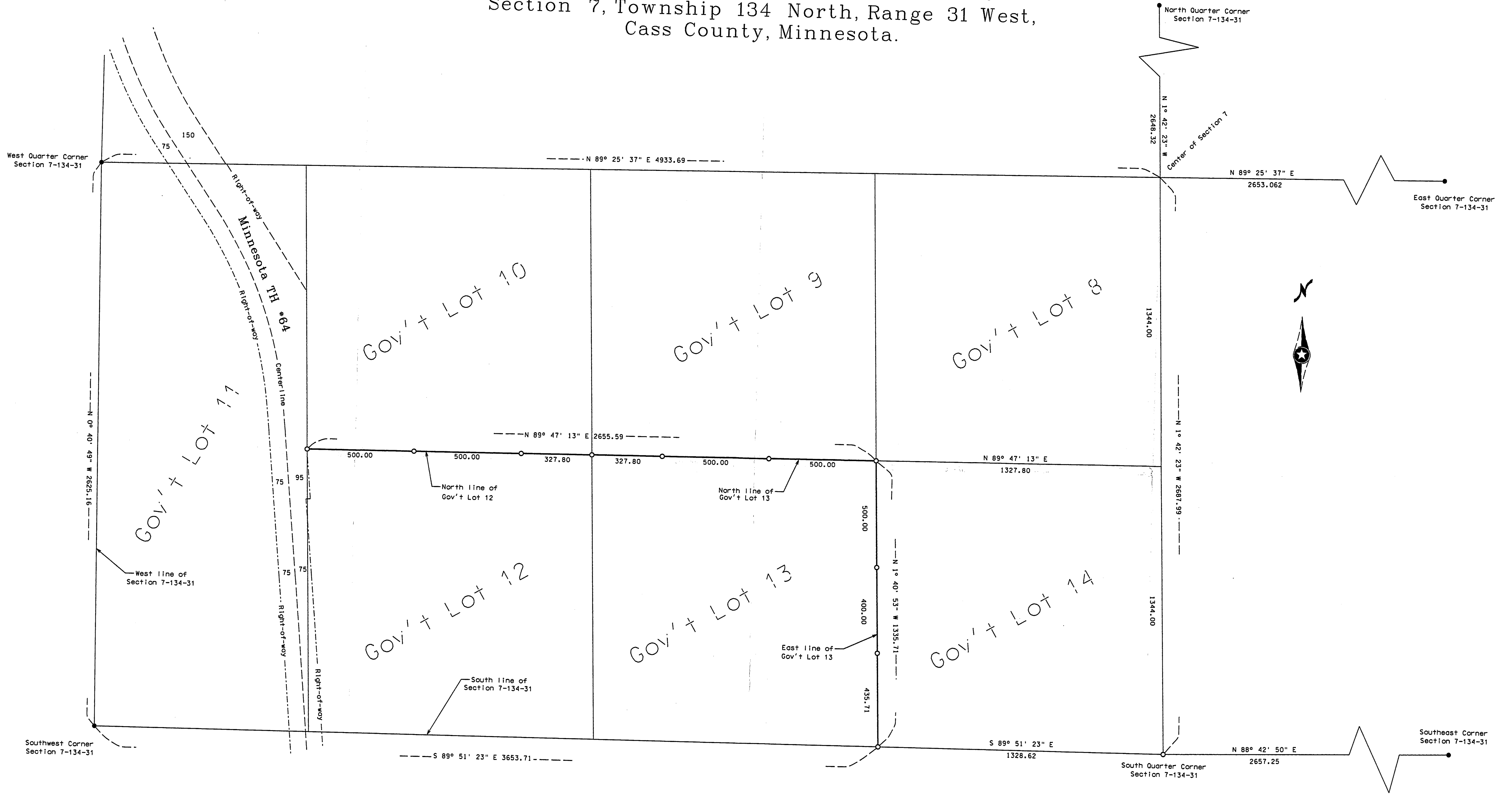

● Indicates Iron monument found
○ Indicates Iron monument set, marked RLS 23668

Orientation of this bearing system is the North American Datum of 1983

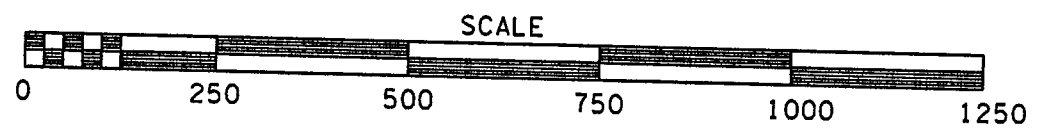

RECEIVED
2428
OCT 29 2004
7-134-31
CASS COUNTY SURVEYOR

No.	Date	REVISIONS	Survey By:
			MS
			Drawn By:
			JK
			Checked By:
			JL

I HEREBY CERTIFY THAT THIS PLAN, SURVEY, OR REPORT WAS PREPARED BY ME OR UNDER MY DIRECT SUPERVISION AND THAT I AM A DULY REGISTERED LAND SURVEYOR UNDER THE LAWS OF THE STATE OF MINNESOTA.

Signature: *James Kramer* Date: 9/22/04
James Kramer, MN License No. 23668

KRAMER · LEAS · DELEO
LAND SURVEYING SERVICES

P.O. BOX 2097
Baxter, MN 56425-2097
(218) 829-5333

P.O. BOX 2090
St. Cloud, MN 56302-2090
(320) 259-1266

PROJECT NO. Th01104.001