

**LEGAL DESCRIPTION:**

That part of the Northeast Quarter of Section 18, Township 133 North, Range 30 West, Cass County, Minnesota described as follows: Commencing at the north quarter corner of said Section 18; thence South 88 degrees 05 minutes 54 seconds East, assumed bearing along the north line of said Northeast Quarter, 955.16 feet to the point of beginning of the tract of land to be described; thence South 01 degree 54 minutes 06 seconds West, 100.94 feet; thence South 24 degrees 15 minutes 39 seconds East, 352.33 feet; thence South 55 degrees 26 minutes 18 seconds East, 213.45 feet; thence South 00 degrees 17 minutes 10 seconds West, 252.74 feet; thence South 88 degrees 05 minutes 54 seconds East, 397 feet more or less to the center of Pillager Creek; thence northerly, westerly and northwesterly along said centerline of Pillager Creek to the north line of said Northeast Quarter of Section 18; thence North 88 degrees 05 minutes 54 seconds West, 140 feet more or less to the point of beginning. Subject to right of way for Minnesota State Highway No. 210 and subject to easements, reservations and restrictions of record, if any.

- Denotes Set Iron Monument #17253
- Denotes Found Iron Monument
- ⊙ Denotes Cast Iron Monument
- ⊙ Denotes power pole
- ⊙ Denotes sewer cleanout
- ⊙ Denotes telephone pedestal
- ⊙ Denotes well

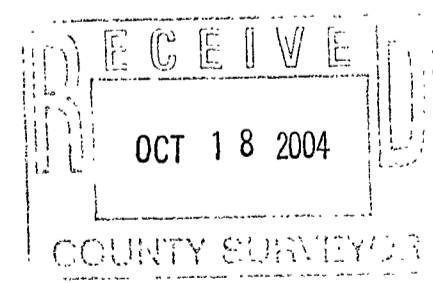
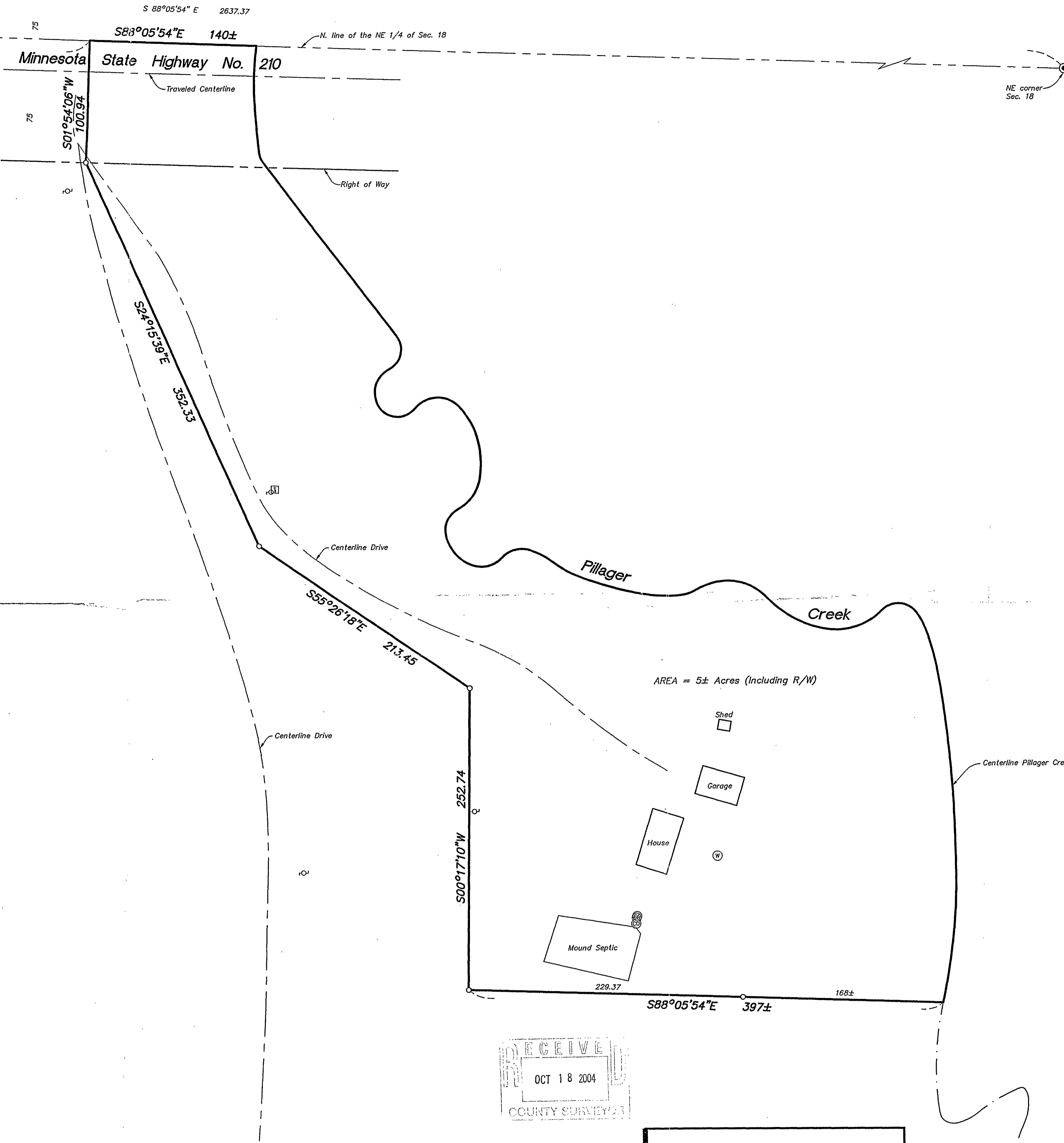
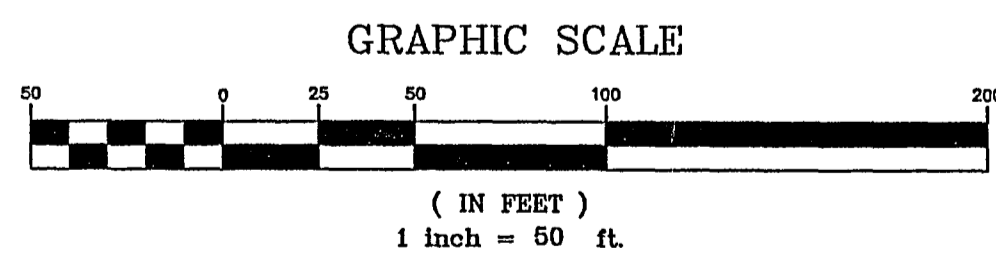

**Central Minnesota Surveying**  
 A division of Westwood Professional Services, Inc.  
 411 Laurel Street  
 Brainerd, MN 56401 (218) 829-1751

I hereby certify that this survey was prepared by me or under my direct supervision and that I am a duly licensed LAND SURVEYOR under the laws of the State of Minnesota.  
 Bruce Grivna  
 Date: 10/18/03 License No. 17253

Revisions:

Crew: YH/KV  
 Checked: BWG  
 Drawn: CDH  
 Record Drawing by/date:

Prepared for:

**Gary & Tina Mudgett**  
 4209 St. Hwy 210 SW  
 Pillager, Minnesota 56473

**Certificate of Survey**  
 Pillager, Minnesota

Part of the NE1/4, Sec. 18,  
 T. 133, R. 30, Cass Co. MN