

Certificate of Survey

The East Half of the Southwest Quarter of
Section 5, Township 133 North, Range 30 West,
Cass County, Minnesota.

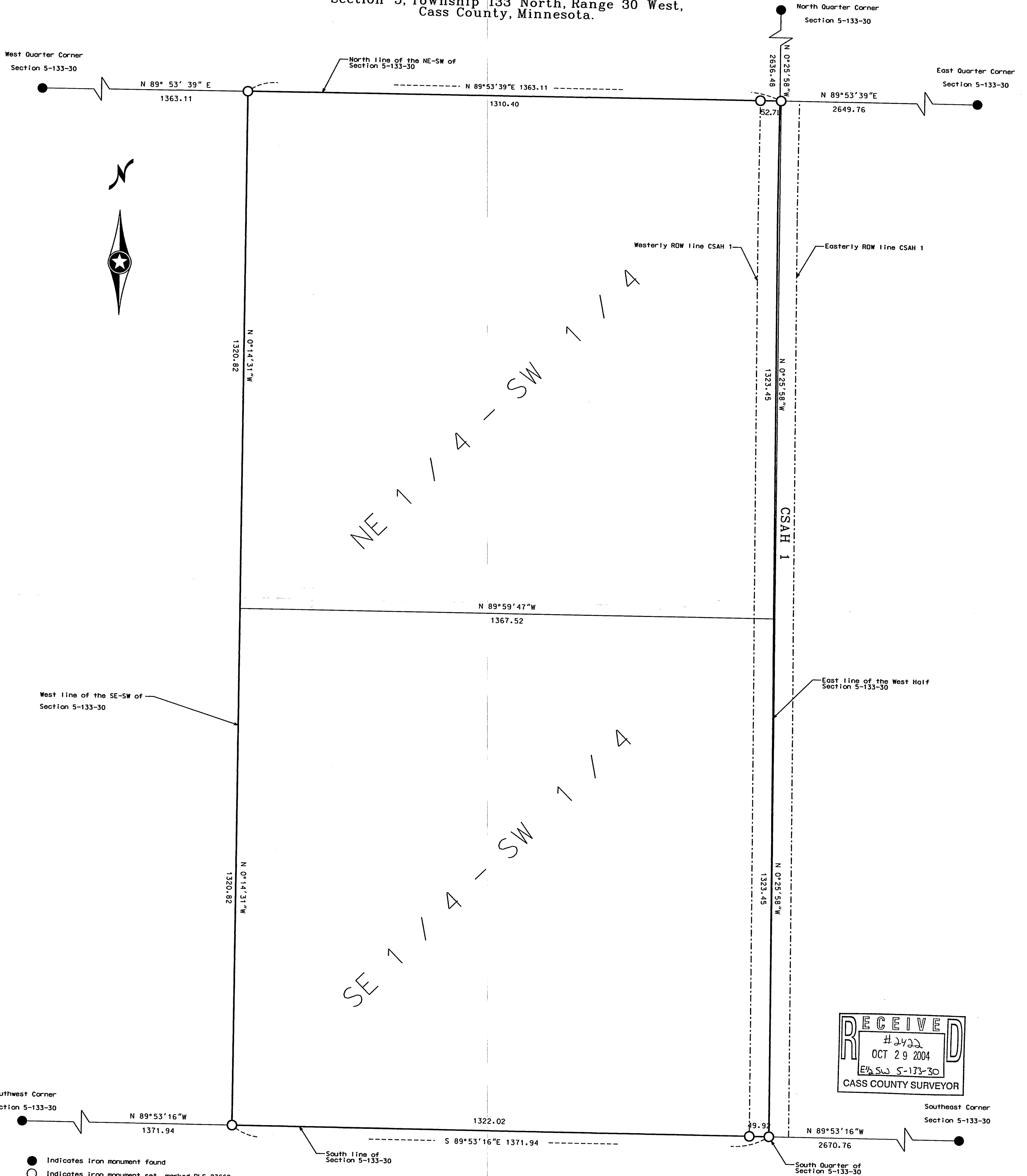

RECEIVED
#2422
OCT 29 2004
E 1/2 SW 5-133-30
CASS COUNTY SURVEYOR

● Indicates iron monument found
○ Indicates iron monument set, marked RLS 23668
Orientation of this bearing system is the North American Datum of 1983

SCALE IN FEET
0 50 100 250 450 600 750

No.	Date	REVISIONS

SURVEY BY: MS
DRAWN BY: KW
CHECKED BY: JL

I HEREBY CERTIFY THAT THIS PLAN, SURVEY, OR REPORT WAS PREPARED BY ME OR UNDER MY DIRECT SUPERVISION AND THAT I AM A DULY REGISTERED LAND SURVEYOR UNDER THE LAWS OF THE STATE OF MINNESOTA.

Signature: *James Kramer* Date: 8-30-04
James Kramer, MN License No. 23668

PROJECT NO.

KRAMER · LEAS · DELEO
LAND SURVEYING SERVICES

P.O. BOX 2030 St. Cloud, MN 56302-2030 (320) 259-1266
P.O. BOX 2687 Baxter, MN 56425-2687 (218) 829-5333
www.kdland.com