

# Certificate of Survey

Part of the Northeast Quarter of  
Section 18, Township 133 North, Range 29 West,  
Cass County, Minnesota.

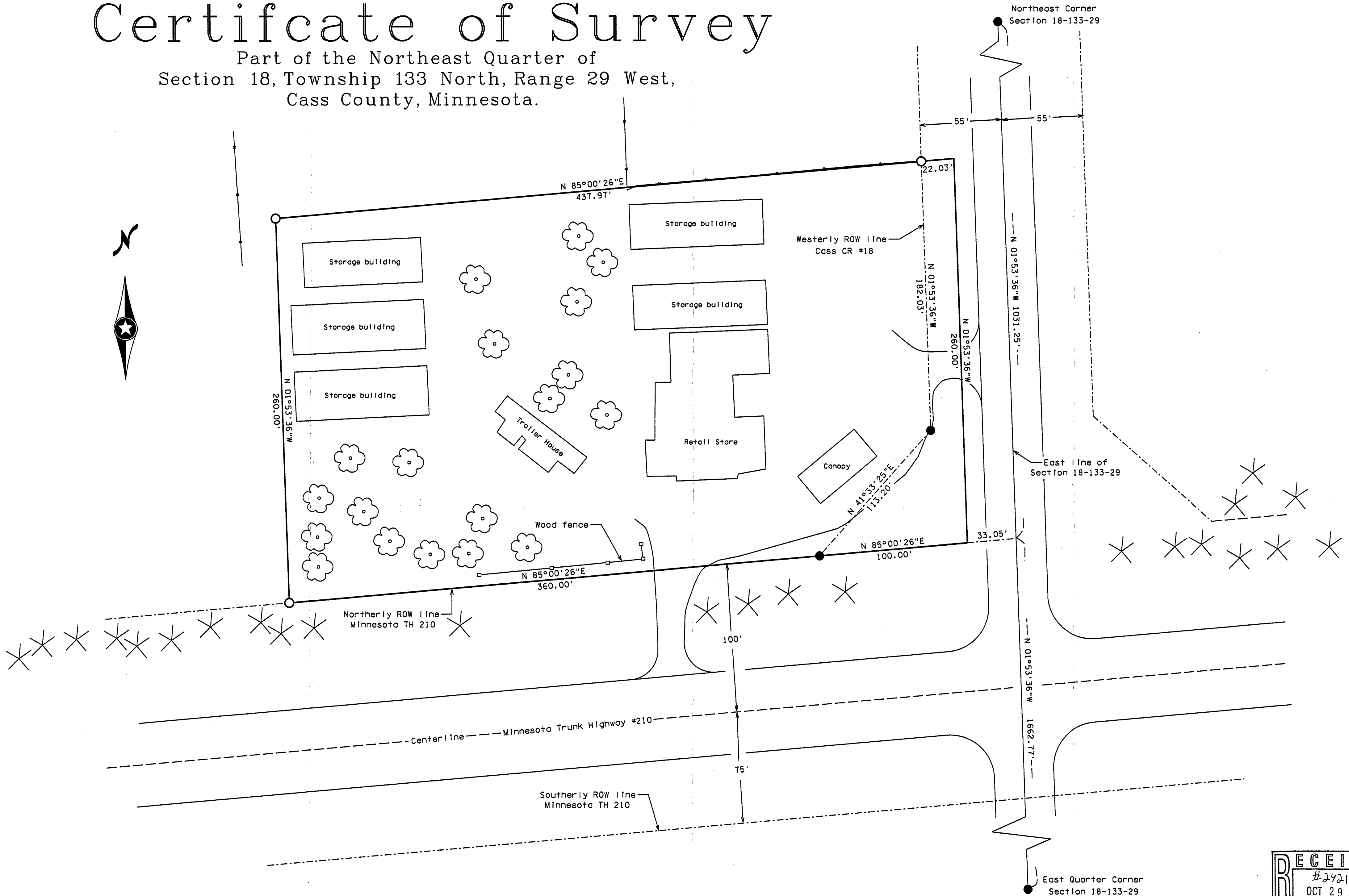

- = Iron monument found
- = Iron monument set, marked RLS 23668

Orientation of this bearing system is  
the North American datum of 1983

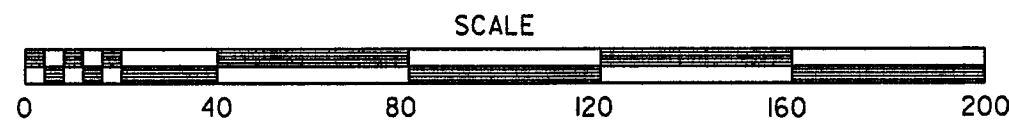

Note: Legal description provided by Client.  
No title search was performed as part  
of this boundary survey.

No.	Date	REVISIONS

Survey By: MS	I HEREBY CERTIFY THAT THIS PLAN, SURVEY, OR REPORT WAS PREPARED BY ME OR UNDER MY DIRECT SUPERVISION AND THAT I AM A DULY REGISTERED LAND SURVEYOR UNDER THE LAWS OF THE STATE OF MINNESOTA.  Signature: <i>James Kramer</i> Date: <i>4/1/2004</i> James Kramer MN License No. 23668
Drawn By: JK	
Checked By: JL	
PROJECT NO. BEIMERTL04.001	

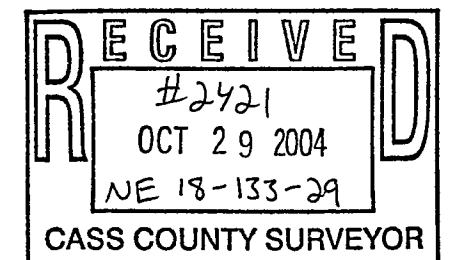

**KRAMER · LEAS · DELEO**  
LAND SURVEYING SERVICES

P.O. BOX 2687  
Boxter, MN 56425  
(218) 829-5333

P.O. BOX 2030  
St. Cloud, MN 56302  
(320) 259-1266

www.klidlans.com