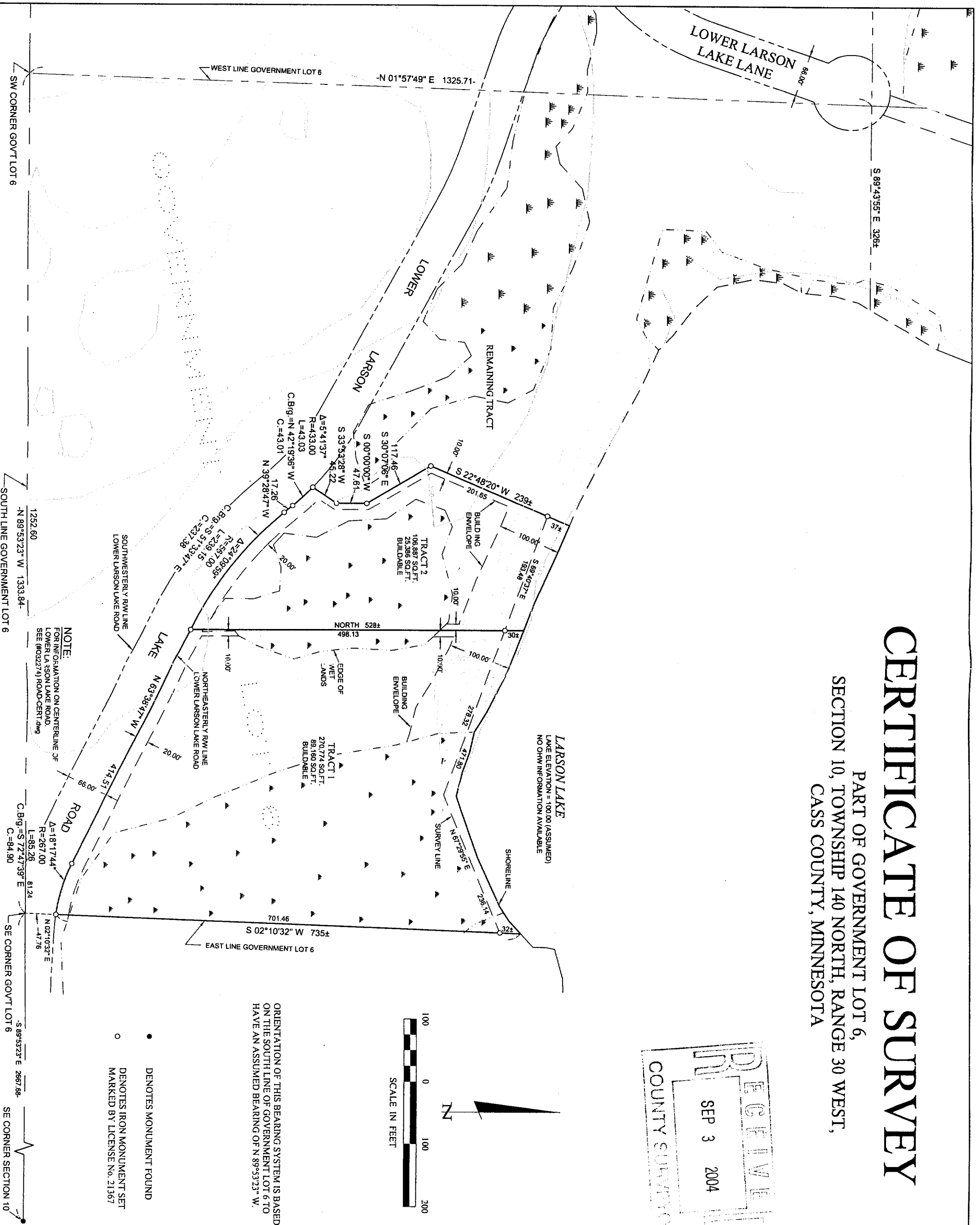

EXHIBIT "B"

CERTIFICATE OF SURVEY
 PART OF GOVERNMENT LOT 6,
 SECTION 10, TOWNSHIP 140 NORTH, RANGE 30 WEST,
 CASS COUNTY, MINNESOTA



ORIENTATION OF THIS BEARING SYSTEM IS BASED ON THE SOUTH LINE OF GOVERNMENT LOT 6 TO HAVE AN ASSUMED BEARING OF N 89°53'23" W.

• DENOTES MONUMENT FOUND
 ○ DENOTES IRON MONUMENT SET MARKED BY LICENSE No. 21367

RECEIVED
 SEP 3 2004
 COUNTY SURVEYORS

SHEET 1 of 1	CERTIFICATE OF SURVEY			PROJ. MGR. TLF	COMPUTER SE-CERT.dwg	DATE 8/30/04	REVISIONS DESCRIPTION	I HEREBY CERTIFY THAT THIS SURVEY, PLAN, SPECIFICATION, OR REPORT WAS PREPARED BY ME OR UNDER MY DIRECT SUPERVISION AND THAT I AM A FULLY LICENSED PROFESSIONAL ENGINEER OR LAND SURVEYOR UNDER THE LAWS OF THE STATE OF MINNESOTA. JERRY E. FREEMAN DATE 8/30/04 LIC. NO. 21367	Landecker & Associates, Inc. Engineering - Surveying - Planning Phone: 218-547-1196 Fax: 218-547-2172
	D.W. JONES P.O. BOX 340 WALKER, MN 56484			CHECKED BY TLF	FIELD BOOK BOOK 206 PG 57	SCALE HORIZ 1"=100'	DATE		
			DRAWN BY TPC	FILE NO. 032274	VERT. NONE				

[Handwritten signature]