

CERTIFICATE OF SURVEY

PART OF GOVERNMENT LOT 5,
SECTION 10, TOWNSHIP 140 NORTH, RANGE 30 WEST,
CASS COUNTY, MINNESOTA

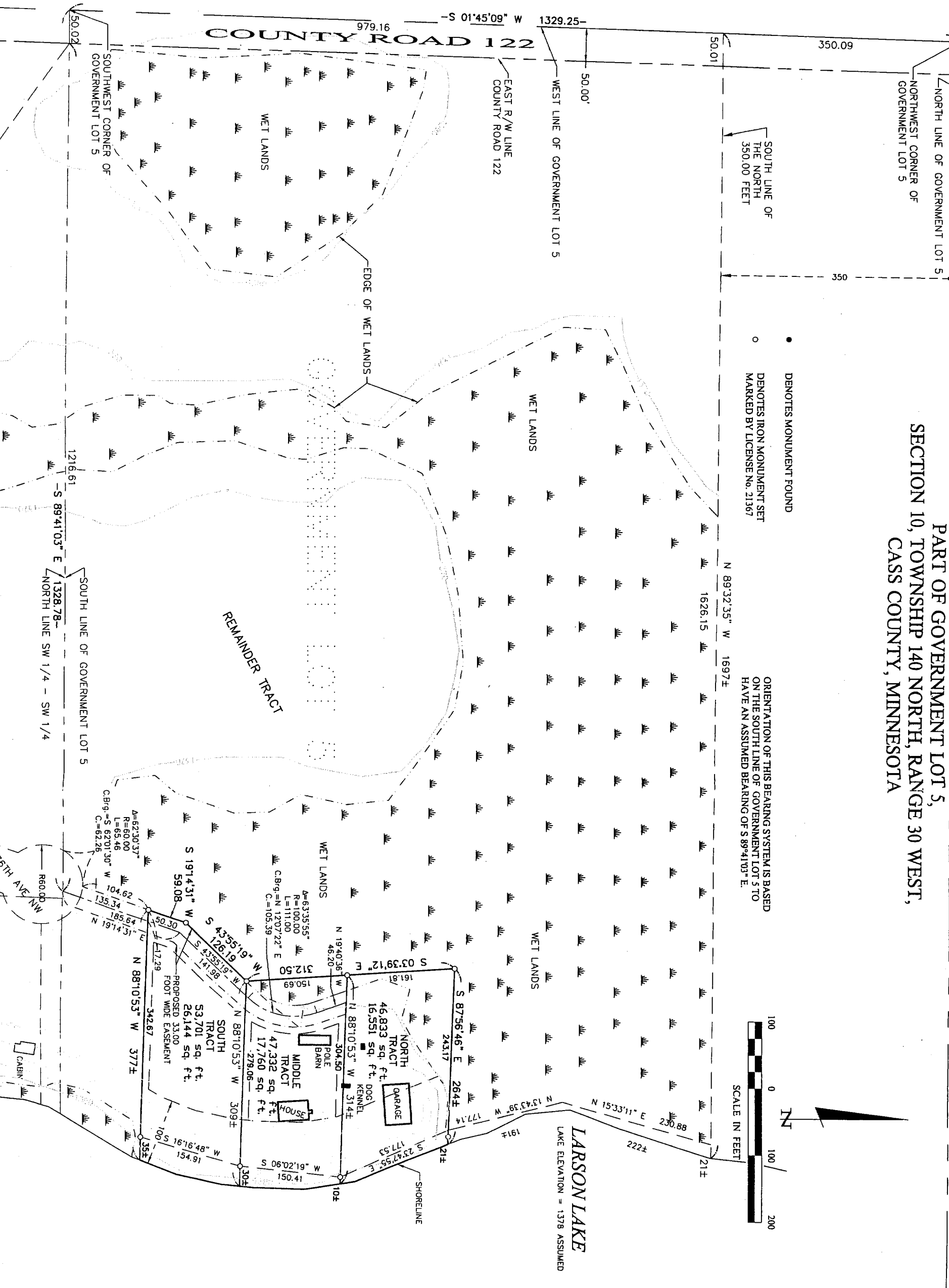

• DENOTES MONUMENT FOUND
○ DENOTES IRON MONUMENT SET MARKED BY LICENSE NO. 21367
ORIENTATION OF THIS BEARING SYSTEM IS BASED ON THE SOUTH LINE OF GOVERNMENT LOT 5 TO HAVE AN ASSUMED BEARING OF S 89°41'03" E.

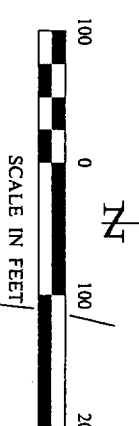

CERTIFICATE OF SURVEY D.W. JONES PO BOX 340 WALKER, MN 56484	PROJ. MGR. TLF	COMPUTER: C032274-1.dwg	DATE: 8/26/04	REVISIONS DESCRIPTION	I HEREBY CERTIFY THAT THE SURVEY, PLAN, SPECIFICATION, OR REPORT WAS PREPARED BY ME OR UNDER MY DIRECT SUPERVISION AND THAT I AM A DULY LICENSED PROFESSIONAL ENGINEER OR LAND SURVEYOR UNDER THE LAWS OF THE STATE OF MINNESOTA. DATE: 8/26/04 FREEMAN LIC. NO. 21367	Landecker & Associates, Inc. Engineering - Surveying - Planning Walker, MN 56484 Phone: 1-218-547-1296 Fax: 1-218-547-2322
	CHECKED BY: TLF	FIELD BOOK: BOOK 206 PG. 57-65	SCALE: HORZ. 1"=100'	DATE		
DRAWN BY: TPC	FILE NO: 032274	VERT. NONE	SHEET 1 of 1			

COUNTY OF CASS
 SEP 3 2004