

TOPOGRAPHIC SURVEY

LOT 28, CHIPPEWA BEACH,
SECTION 19, TOWNSHIP 143 NORTH, RANGE 30 WEST,
CASS COUNTY, MINNESOTA

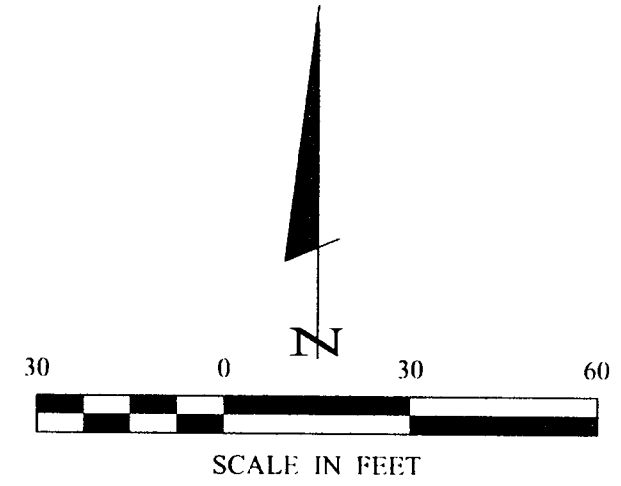
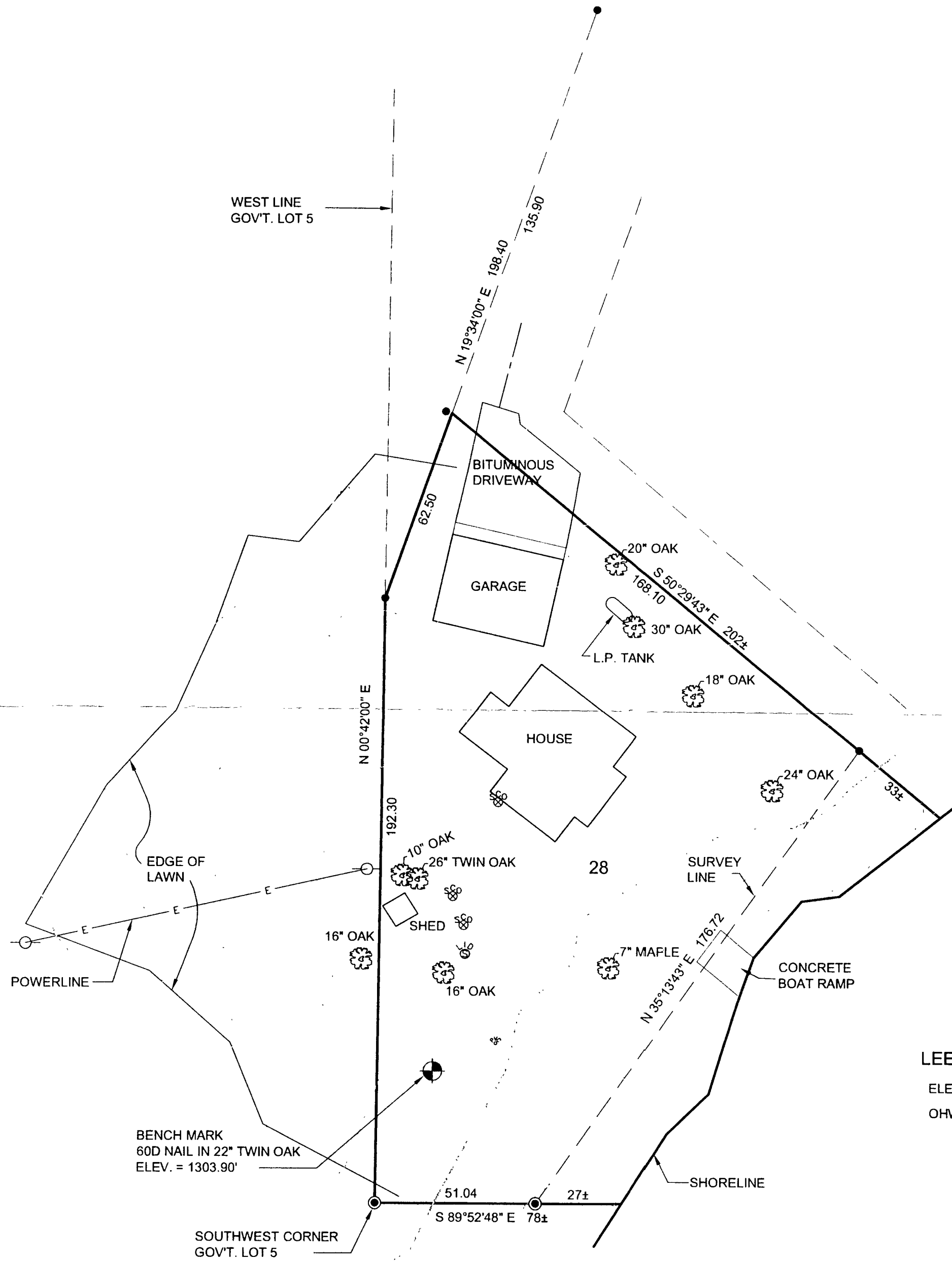

- DENOTES MONUMENT FOUND
- ⊙ DENOTES G.L.O. BRASS CAP MONUMENT FOUND
- DENOTES POWER POLE
- ⊗ DENOTES SEPTIC CLEANOUT
- ⊕ DENOTES LIFT STATION

ORIENTATION OF THIS BEARING SYSTEM IS BASED ON THE WEST LINE OF GOVERNMENT LOT 5 TO HAVE AN ASSUMED BEARING OF N 0°42'00\"/>

LEECH LAKE

ELEV. = 1294.37' 7-2-04
OHW = 1294.90'

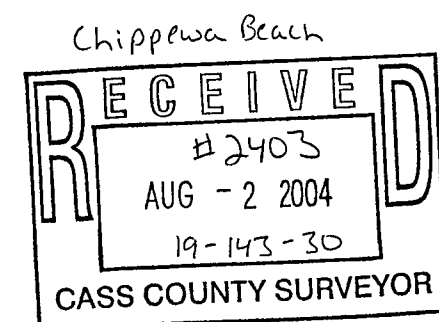

1 OF 1	CERTIFICATE OF SURVEY	PROJ. MGR. DRG	COMPUTER: 042156	DATE: 7/28/04	REVISIONS	I HEREBY CERTIFY THAT THIS SURVEY, PLAN, SPECIFICATION, OR REPORT WAS PREPARED BY ME OR UNDER MY DIRECT SUPERVISION AND THAT I AM A DULY LICENSED PROFESSIONAL ENGINEER OR LAND SURVEYOR UNDER THE LAWS OF THE STATE OF MINNESOTA. JEFFREY L. FREEMAN DATE 7/28/04 LIC. NO. 21367	Landecker & Associates, Inc. Engineering - Surveying - Planning Walker, MN 56484 Phone 1 218 547 1296 Fax 1 218 547 1272
	ROGER & LINDA PAULSON 6499 FALLON AVENUE MONTICELLO, MN 55362	CHECKED BY: TLF	FIELD BOOK: BOOK 214 PG. 72	SCALE: HORZ. 1"=30'	DATE		
	DRAWN BY: TRJ	FILE NO: 042156	VERT. NONE				