

CERTIFICATE of SURVEY

for
ALLISON

PART OF GOVERNMENT LOT 4 OF SECTION 23,
TOWNSHIP 140 NORTH, RANGE 29 WEST OF THE
5th PRINCIPAL MERIDIAN IN CASS COUNTY, MN.

CENTER 1/4 CORNER
SECTION 23, BASED ON
MN DNR SURVEY OF 1992

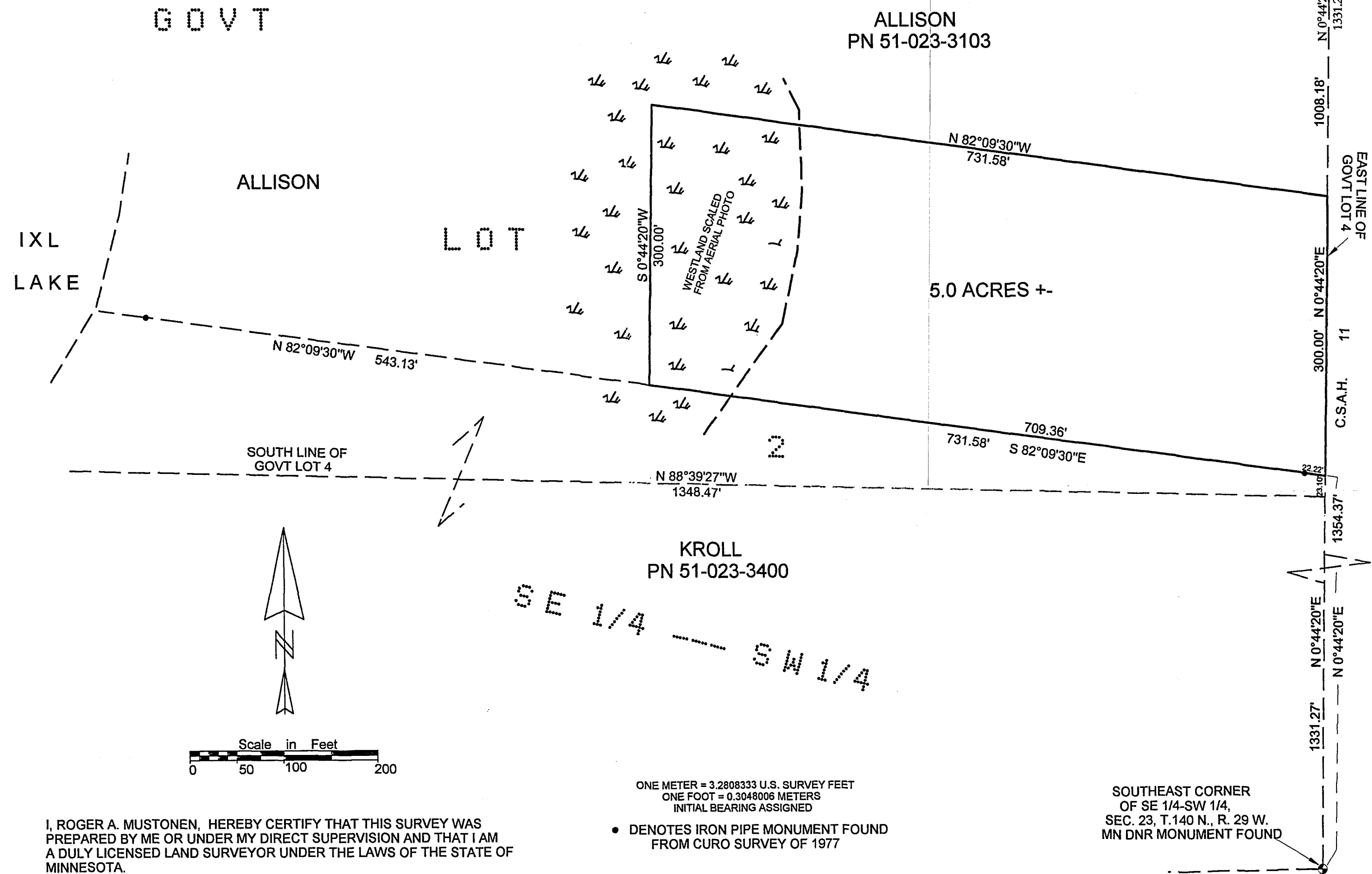

I, ROGER A. MUSTONEN, HEREBY CERTIFY THAT THIS SURVEY WAS PREPARED BY ME OR UNDER MY DIRECT SUPERVISION AND THAT I AM A DULY LICENSED LAND SURVEYOR UNDER THE LAWS OF THE STATE OF MINNESOTA.

Roger A. Mustonen 8-04-2004
ROGER A. MUSTONEN, PLS
MINNESOTA LICENSE 11946

ONE METER = 3.2808333 U.S. SURVEY FEET
ONE FOOT = 0.3048008 METERS
INITIAL BEARING ASSIGNED

- DENOTES IRON PIPE MONUMENT FOUND FROM CURO SURVEY OF 1977

SOUTHEAST CORNER
OF SE 1/4-SW 1/4,
SEC. 23, T.140 N., R. 29 W.
MN DNR MONUMENT FOUND

AMI SURVEYORS & MAPPERS
1073 COUNTY 5 NW HACKENSACK, MINNESOTA 56452
PHONE: OFFICE 218/682-2411 * FAX 682-2988

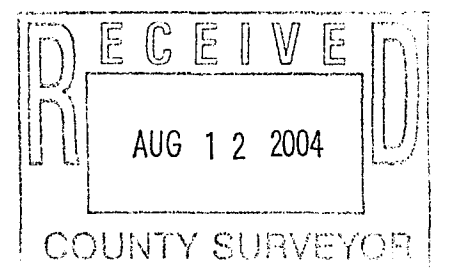

B53