

# CERTIFICATE OF SURVEY

PART OF GOVERNMENT LOT 1,  
SECTION 10, TOWNSHIP 140 NORTH, RANGE 29 WEST,  
CASS COUNTY, MINNESOTA

NORTHEAST CORNER  
GOV'T LOT 1

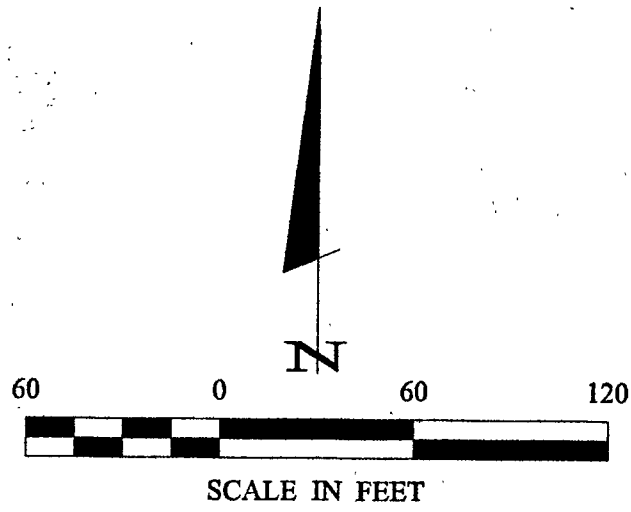

- DENOTES MONUMENT FOUND
- DENOTES IRON MONUMENT SET MARKED BY LICENSE No. 21367
- ▬ DENOTES WETLAND

ORIENTATION OF THIS BEARING SYSTEM IS BASED ON THE EAST LINE OF GOV'T LOT 1 TO HAVE AN ASSUMED BEARING OF S 00° 56' 21" W.

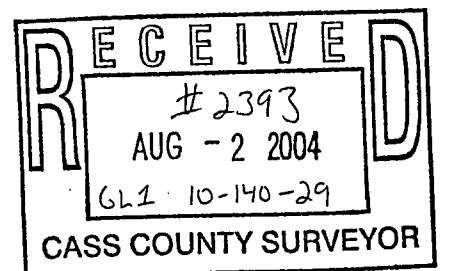
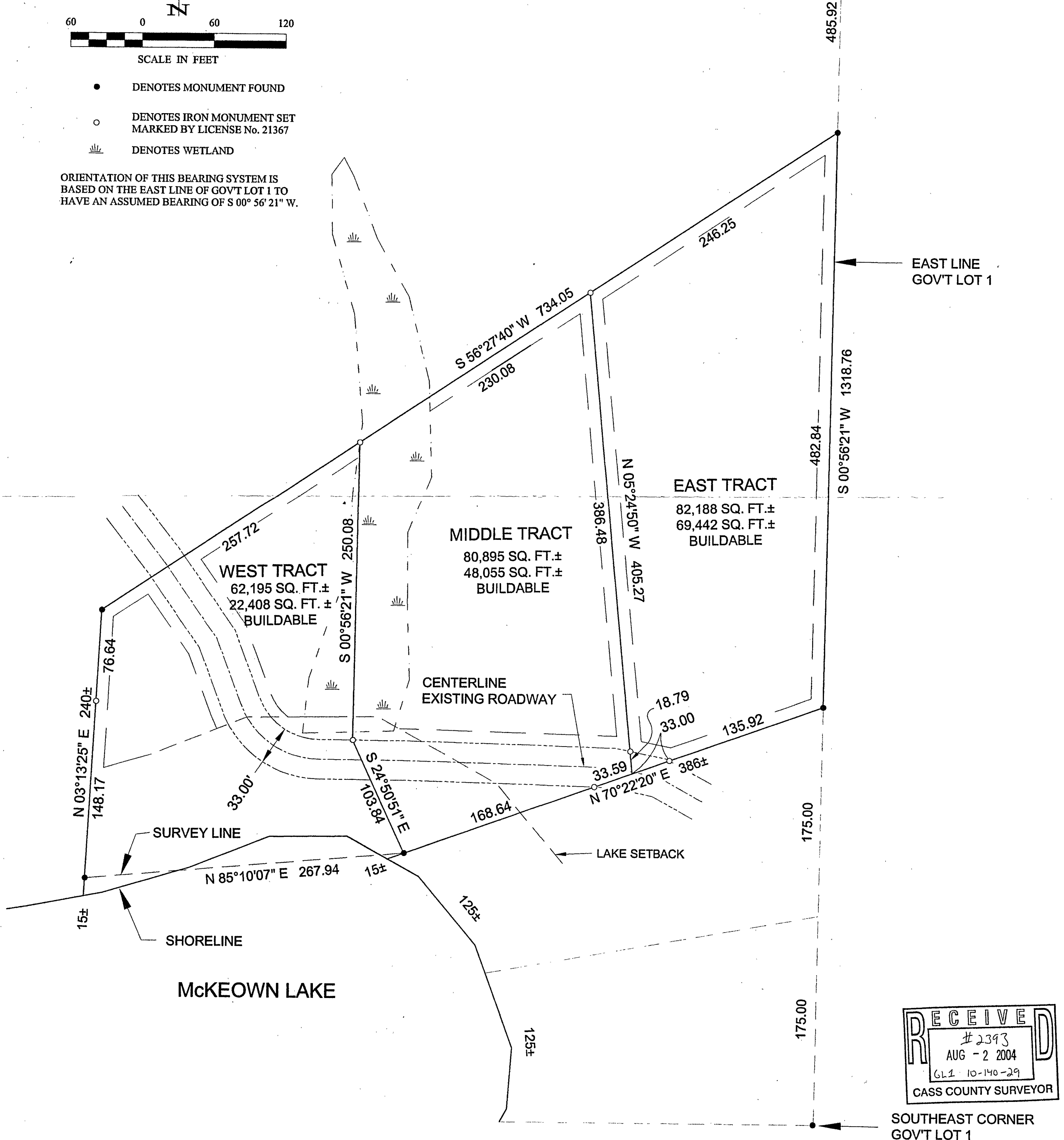

1 1	CERTIFICATE OF SURVEY	PROJ. MGR. DRG	COMPUTER: 042108	DATE: 7/28/04	REVISIONS	I HEREBY CERTIFY THAT THIS SURVEY, PLAN, SPECIFICATION, OR REPORT WAS PREPARED BY ME OR UNDER MY DIRECT SUPERVISION AND THAT I AM A QUALY LICENSED PROFESSIONAL ENGINEER OR LAND SURVEYOR UNDER THE LAWS OF THE STATE OF MINNESOTA.	Landecker & Associates, Inc. Engineering - Surveying - Planning Walker, MN 56484 Phone: 218-547-1296 Fax: 218-547-2272
	DEAN BOTTEN 12822 COUNTY ROAD 20 HANSKA, MN. 56041	CHECKED BY: TLF	FIELD BOOK: BOOK 214 PG. 70	SCALE: HORZ. 1"=60'	DATE		
		DRAWN BY: DRG	FILE NO: 042108	VERT. NONE			