

CERTIFICATE OF SURVEY

PART OF GOVERNMENT LOT 5,
SECTION 15, TOWNSHIP 140 NORTH, RANGE 26 WEST,
CASS COUNTY, MINNESOTA

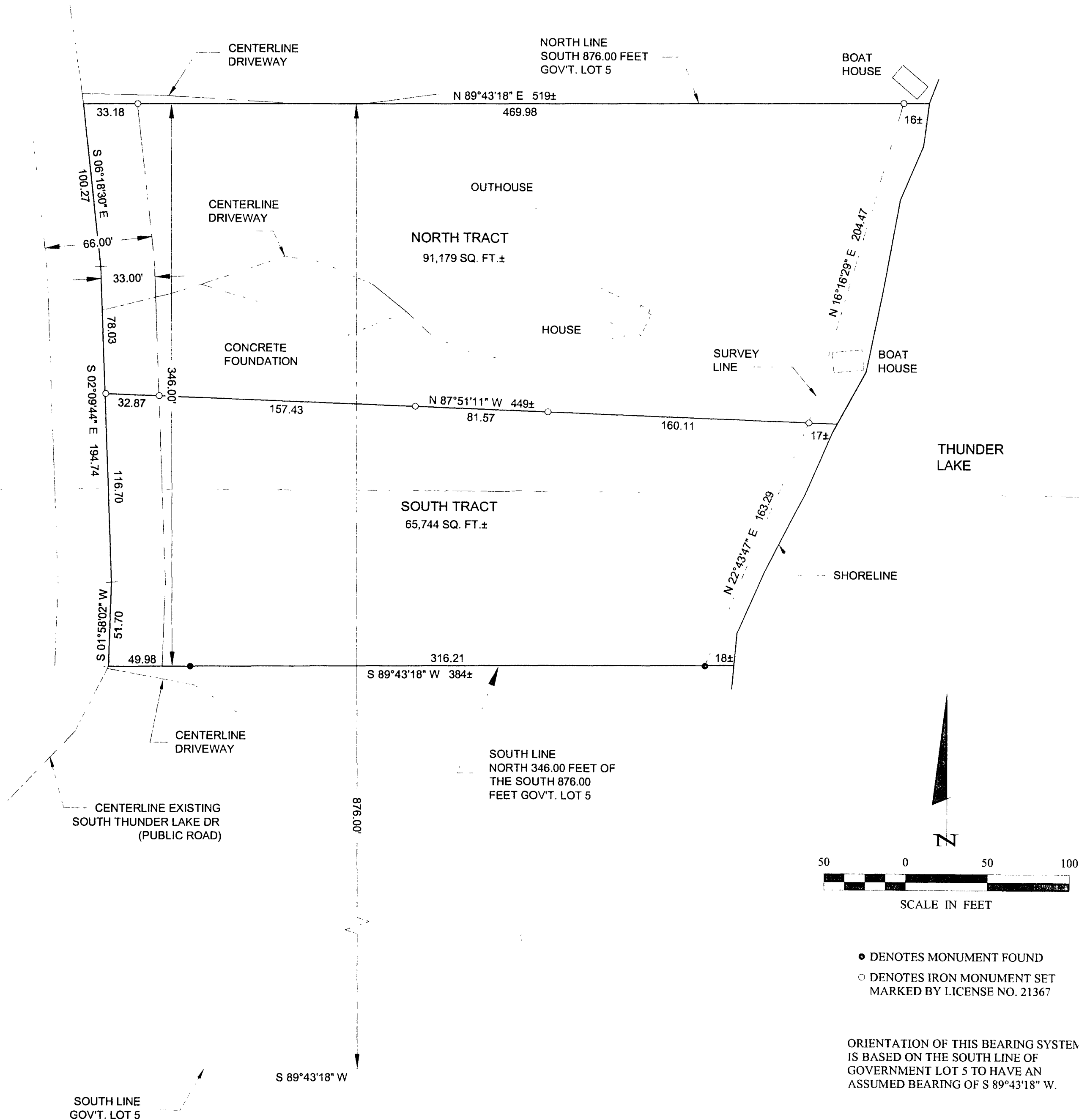

- DENOTES MONUMENT FOUND
- DENOTES IRON MONUMENT SET MARKED BY LICENSE NO. 21367

ORIENTATION OF THIS BEARING SYSTEM IS BASED ON THE SOUTH LINE OF GOVERNMENT LOT 5 TO HAVE AN ASSUMED BEARING OF S 89°43'18" W.

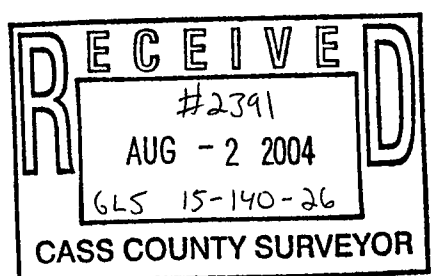

1 of 1	CERTIFICATE OF SURVEY	PROJ. MGR DRG	COMPUTER 042150	DATE: 7/27/04	REVISIONS DESCRIPTION	I HEREBY CERTIFY THAT THIS SURVEY, PLAN, SPECIFICATION, OR REPORT WAS PREPARED BY ME OR UNDER MY DIRECT SUPERVISION AND THAT I AM A DULY LICENSED PROFESSIONAL ENGINEER OR LAND SURVEYOR UNDER THE LAWS OF THE STATE OF MINNESOTA. TERRY L. FREEMAN DATE 7/27/04 LG NO. 21367
	DOUGLAS & CHERYL NESSER 951 WILDFLOWER COURT EAGAN, MN 55123	CHECKED BY: TLF	FIELD BOOK BOOK 214 PG 59	SCALE 1"=50'		
		DRAWN BY: TRJ	FILE NO. 042150	VERT. NONE		Landecker & Associates, Inc. Engineering · Surveying · Planning Walker, MN 56484 Phone 1-218-547-1296 Fax 1-218-547-2272