

# CERTIFICATE OF SURVEY

LOT 1, BLOCK ONE  
HUNTERS POINT ESTATES  
CASS COUNTY, MINNESOTA

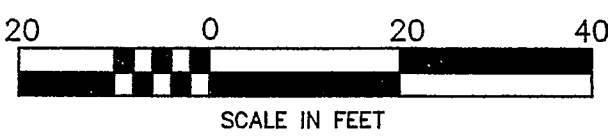
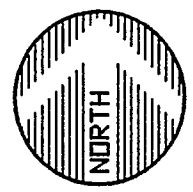
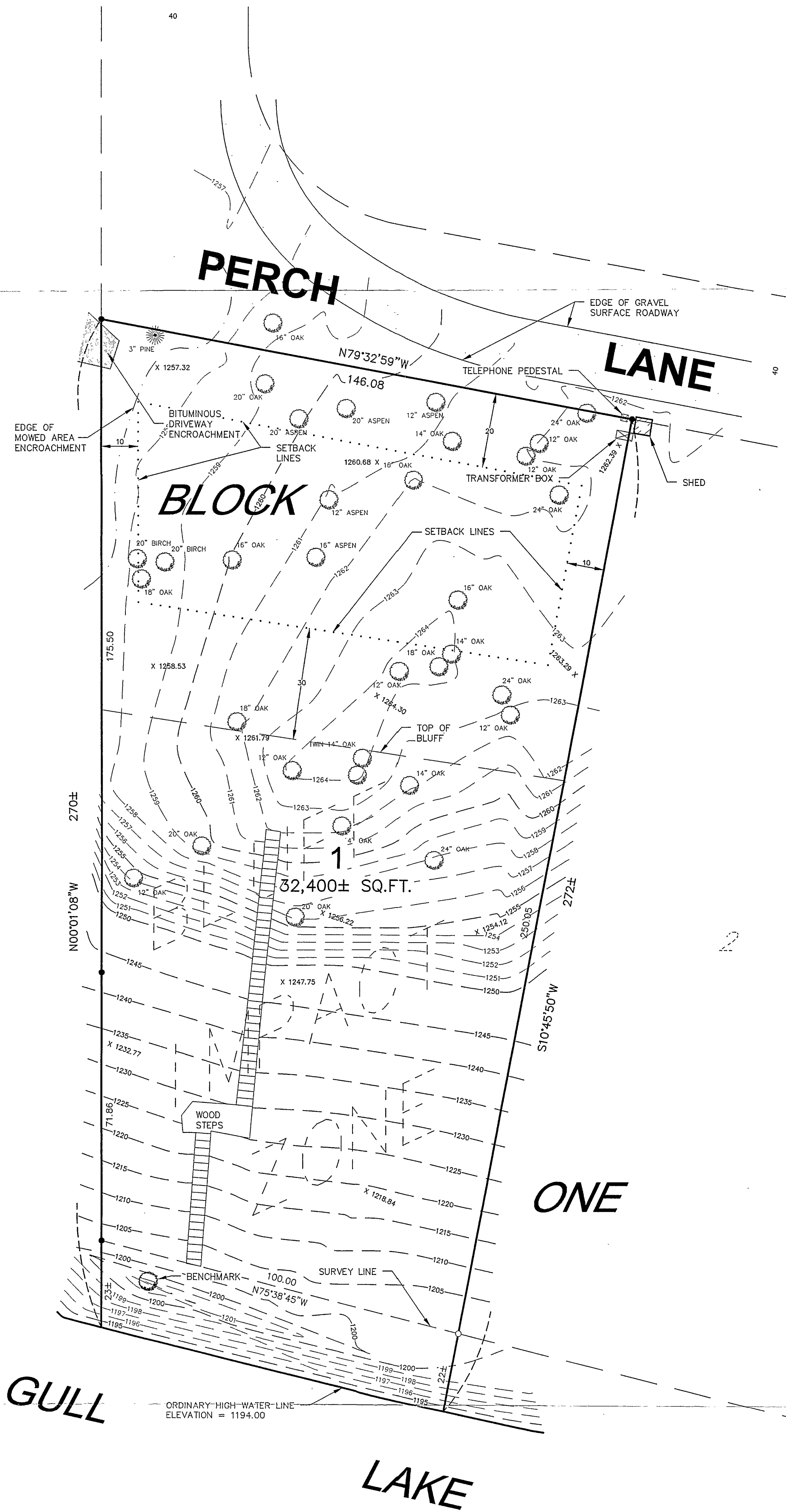

ORIENTATION OF THIS BEARING SYSTEM IS BASED ON AN ASSUMED DATUM

- = DENOTES FOUND IRON MONUMENT
- = DENOTES 1/2 INCH IRON PIPE MONUMENT SET AND MARKED RLS # 42630

BENCHMARK = SPIKE IN SOUTH SIDE OF 24" ELM ELEVATION = 1202.87

Hunter's Point Estates  
**RECEIVED**  
#2366  
AUG 18 2004  
18-134-29  
CASS COUNTY SURVEYOR

© 2003 WIDSETH SMITH NOLTING

DATE: OCTOBER 23, 2003  
SCALE: AS SHOWN  
DRAWN BY: RAQ  
CHECKED BY: JWM  
FILE NUMBER: **6864**

DATE	AMENDMENTS	BY

PREPARED FOR: **NOR-SON/ROTTER PROPERTY**

I HEREBY CERTIFY THAT THIS SURVEY, PLAN, OR REPORT WAS PREPARED BY ME OR UNDER MY DIRECT SUPERVISION AND THAT I AM A DULY LICENSED LAND SURVEYOR UNDER THE LAWS OF THE STATE OF MINNESOTA

*Randy A. Quale*  
RANDY A. QUALE DATE: 10-23-03 LIC. NO. 42630

**WIDSETH SMITH NOLTING**

ENGINEERS ALEXANDRIA BEMIDJI  
ARCHITECTS BRAINERD  
LAND SURVEYORS CROCKSTON GRAND FORKS  
ENVIRONMENTAL SERVICES WWW.WSN-MN.COM