

CERTIFICATE OF SURVEY

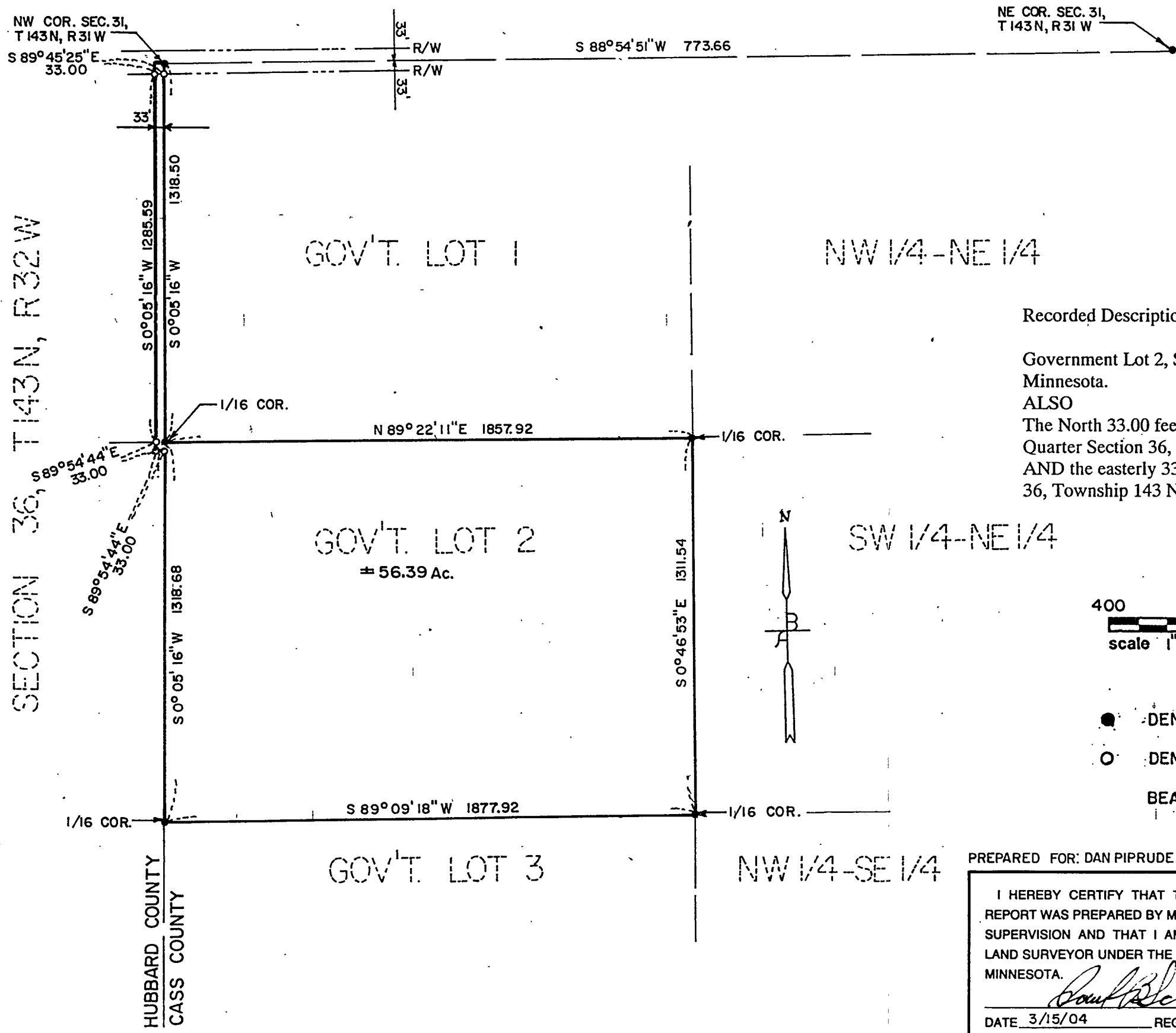

Recorded Description:

Government Lot 2, Section 31, Township 143 North, Range 31 West, Cass County, Minnesota.
 ALSO
 The North 33.00 feet of the East 33.00 feet of the Southeast Quarter of the Northeast Quarter Section 36, Township 143 North, Range 32 West, Hubbard County, Minnesota.
 AND the easterly 33.00 feet of the Northeast Quarter of the Northeast Quarter, Section 36, Township 143 North, Range 32 West, Hubbard County, Minnesota.

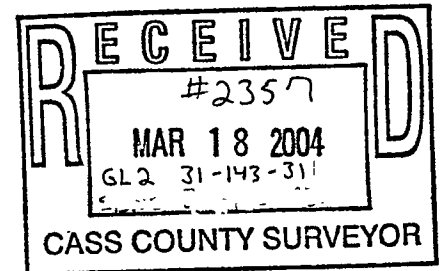

- DENOTES IRON MONUMENT INPLACE
- DENOTES IRON MONUMENT SET

BEARING SYSTEM, BASED ON ASSUMED DATUM

PREPARED FOR: DAN PIPRUDE, -SEC. 31, T 143 N, R 31 W, 2004-10

I HEREBY CERTIFY THAT THIS PLAN SURVEY OR REPORT WAS PREPARED BY ME OR UNDER MY DIRECT SUPERVISION AND THAT I AM A DULY REGISTERED LAND SURVEYOR UNDER THE LAWS OF THE STATE OF MINNESOTA. <i>Rouf B. Schobert</i> DATE <u>3/15/04</u> REGISTRATION NO. <u>19700</u>	DRAWN
	RC
	CHECK PS
SURVEY	E B

W. BENSEN AND ASSOCIATES, INC.
ENGINEERS - SURVEYORS

Park Rapids, MN
218-732-3323