

CERTIFICATE OF SURVEY

LOT 2, BLOCK 4, LAKEWOOD ACRES,
CASS COUNTY, MINNESOTA

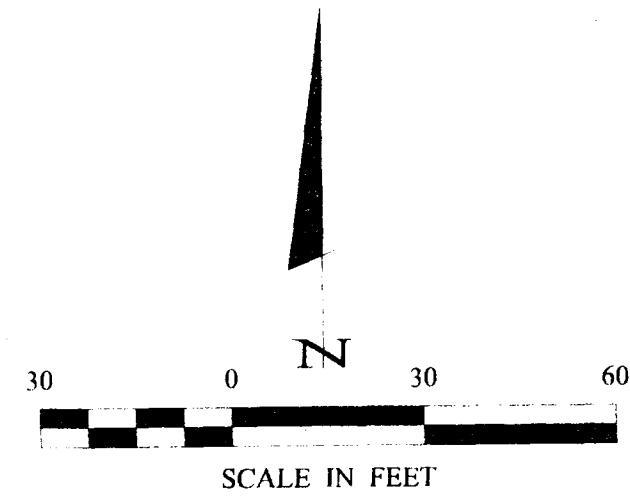
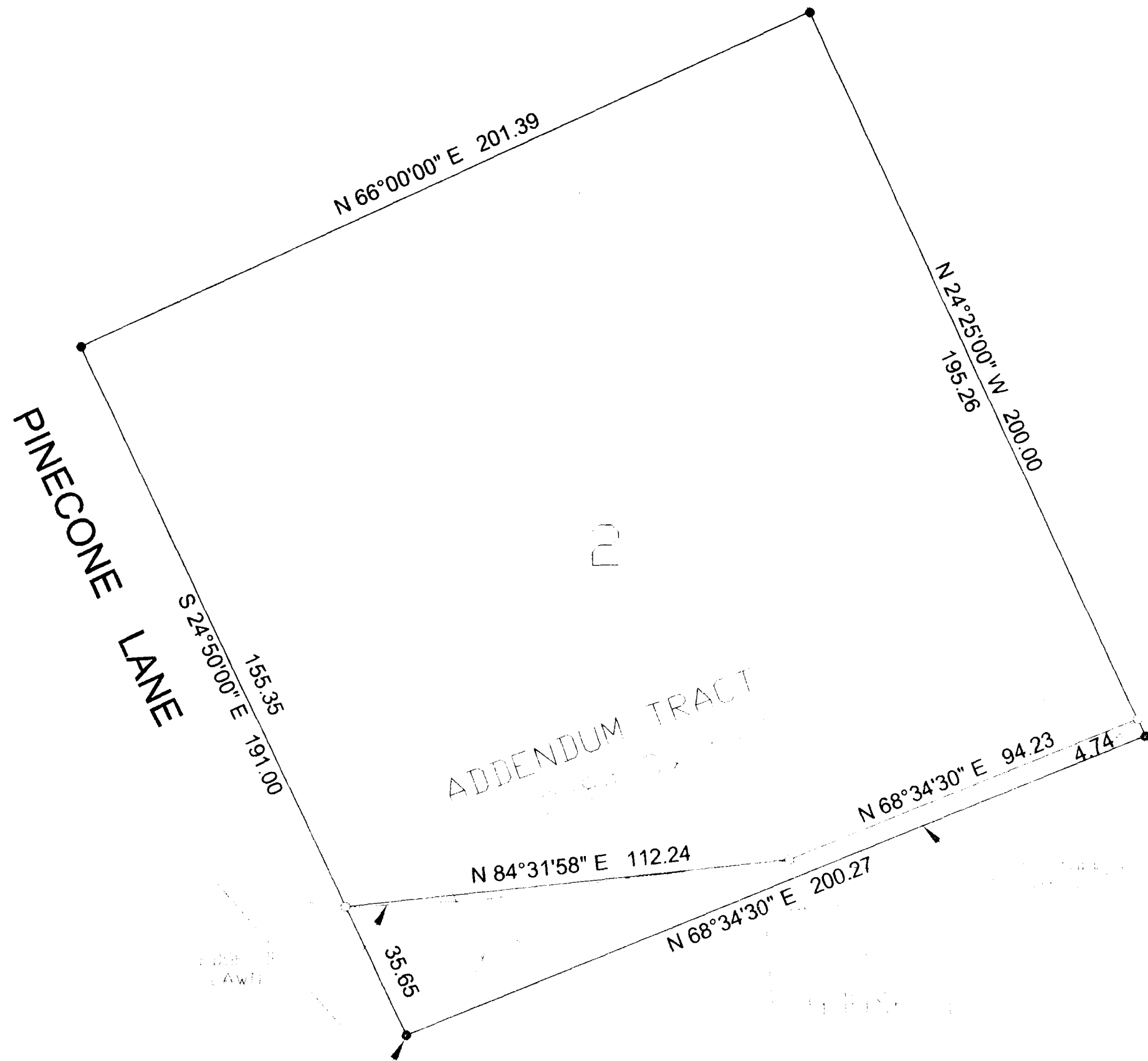

- DENOTES MONUMENT FOUND
- DENOTES IRON MONUMENT SET MARKED BY LICENSE No. 21367

ORIENTATION OF THIS BEARING SYSTEM IS BASED ON THE SOUTHERLY LINE OF PINECONE LANE TO HAVE AN ASSUMED BEARING OF N 68° 34' 30\"/>

STATE TRUNK HIGHWAY NO. 371

ADDENDUM TRACT

RECEIVED
JUN 15 2004
COUNTY SURVEYOR

CERTIFICATE OF SURVEY NATALIE FREDRICKSON 9218 COOKS LOOP NW WALKER, MN 56484		PROJECT MGR: TLF	COMPUTER: 042064	DATE: 5/12/04	REVISIONS DESCRIPTION DATE	BY	I HEREBY CERTIFY THAT THIS SURVEY PLAN, SPECIFICATION OR REPORT WAS PREPARED BY ME OR UNDER MY CLOSE PERSONAL SUPERVISION AND THAT I AM A DULY LICENSED PROFESSIONAL ENGINEER OR LAND SURVEYOR UNDER THE LAWS OF THE STATE OF MINNESOTA.	Landecker & Associates, Inc. Engineering · Surveying · Planning Walker, MN 56484 Phone: 218-547-1296 Fax: 218-547-2272
SHEET 1	OF 9	DRAWN BY: DRG	FIELD BOOK: BOOK 212 FILE NO: 042064	SCALE: 1"=30' HORIZ VERT: NONE	DATE: 5/12/04	BY: [Signature]	DATE: 5/12/04	License No. 21367 License No. 21367

B40