

CERTIFICATE OF SURVEY

PART OF GOVERNMENT LOT 6,
SECTION 34, TOWNSHIP 142 NORTH, RANGE 30 WEST,
CASS COUNTY, MINNESOTA

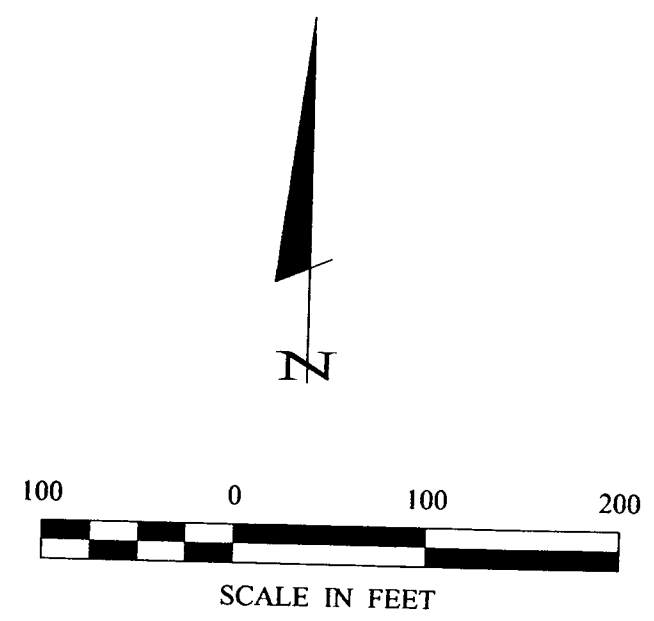
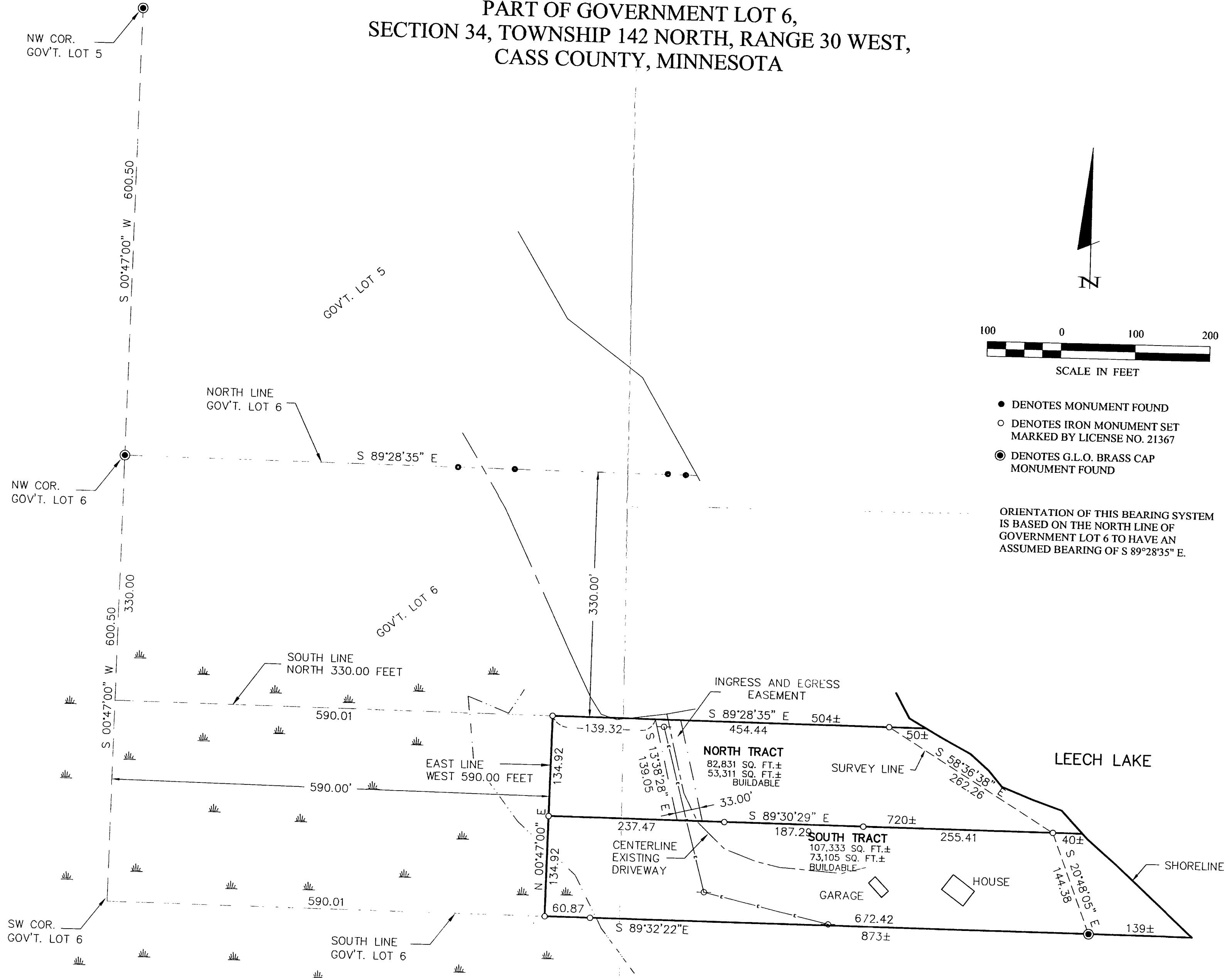

- DENOTES MONUMENT FOUND
- DENOTES IRON MONUMENT SET MARKED BY LICENSE NO. 21367
- ⊙ DENOTES G.L.O. BRASS CAP MONUMENT FOUND

ORIENTATION OF THIS BEARING SYSTEM IS BASED ON THE NORTH LINE OF GOVERNMENT LOT 6 TO HAVE AN ASSUMED BEARING OF S 89°28'35\"/>

RECEIVED

2338
MAR 30 2004
6:46 34-142-30
CASS COUNTY SURVEYOR

CERTIFICATE OF SURVEY ANDREW KALMAN 1718 WASHINGTON AVENUE NORTH MINNEAPOLIS, MN 55411	
COMPUTER: 042004 FIELD BOOK: BOOK 209 PG. 37 FILE NO: 042004	DATE: 3/12/04 SCALE: 1"=100' HORZ. NONE VERT. NONE
PROJ. MGR. TLF CHECKED BY: TLF DRAWN BY: TRJ	REVISIONS: DATE DESCRIPTION BY:
I HEREBY CERTIFY THAT THIS SURVEY, PLAN, SPECIFICATION, OR REPORT WAS PREPARED UNDER MY CLOSE PERSONAL SUPERVISION AND THAT I AM A DULY LICENSED PROFESSIONAL SURVEYOR IN THE STATE OF MINNESOTA UNDER THE LAWS OF THE STATE OF MINNESOTA. DATE: 3/12/04 SURVEYOR: TERRY L. FREEMAN LIC. NO. 21367	
Landecker & Associates, Inc. Engineering - Surveying - Planning Walker, MN 56484 Phone: 1-218-547-1296 Fax: 1-218-547-2372	