

TOPOGRAPHIC SURVEY

LOT 5, BLOCK 1 & LOT 6, BLOCK 2, REHM'S ESTATES,
SECTION 30, TOWNSHIP 142 NORTH, RANGE 30 WEST.
CASS COUNTY, MINNESOTA

Rehm's Estates
RECEIVED
#237
JUN 16 2004
30-142-30
CASS COUNTY SURVEYOR

LANDCKER & ASSOCIATES, Inc. Engineering - Surveying - Planning Phone: 218-641-1364 Water, MN 5684 Fax: 218-647-2172	
I HEREBY CERTIFY THAT THIS SURVEY IS AN ACCURATE AND COMPLETE REPORT AND THAT I AM A LICENSED PROFESSIONAL ENGINEER OR LAND SURVEYOR FOR THE STATE OF MINNESOTA.	
DATE	5/14/04
SCALE	HORIZ. 1"=50'
VERT.	NONE
COMPUTER	04/20/79.dwg
FIELD BOOK	BOOK 212, pg. 57
FILE NO.	04/2079
PROJ. MGR.	DRG
CHECKED BY:	TLF
DRAWN BY:	TPC
TOPOGRAPHIC SURVEY GREG McDONALD 121 WASHINGTON AVE S. #1606 MINNEAPOLIS, MN 55401	
SHEET	1 OF 1

LEECH LAKE

General Development
 LAKE ELEVATION = 1294.15 (10/01/03)
 ORDINARY HIGH WATER ELEVATION = 1294.9 (NGVD) (MN/DNR)
 BENCHMARK: CORP OF ENGINEERS GAUGE AT FEDERAL DAM 0.00 GAUGE= 1293.76
 BASED ON 1929 DATUM

SITE BENCHMARK:
 604 SPKIE IN 12" OAK
 ELEV. = 1309.24

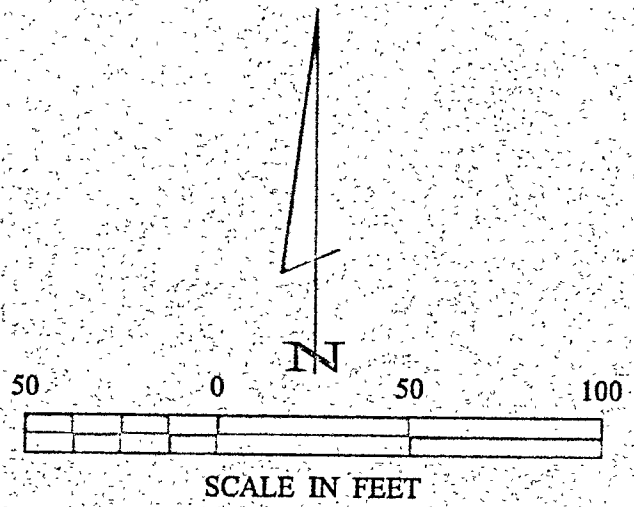
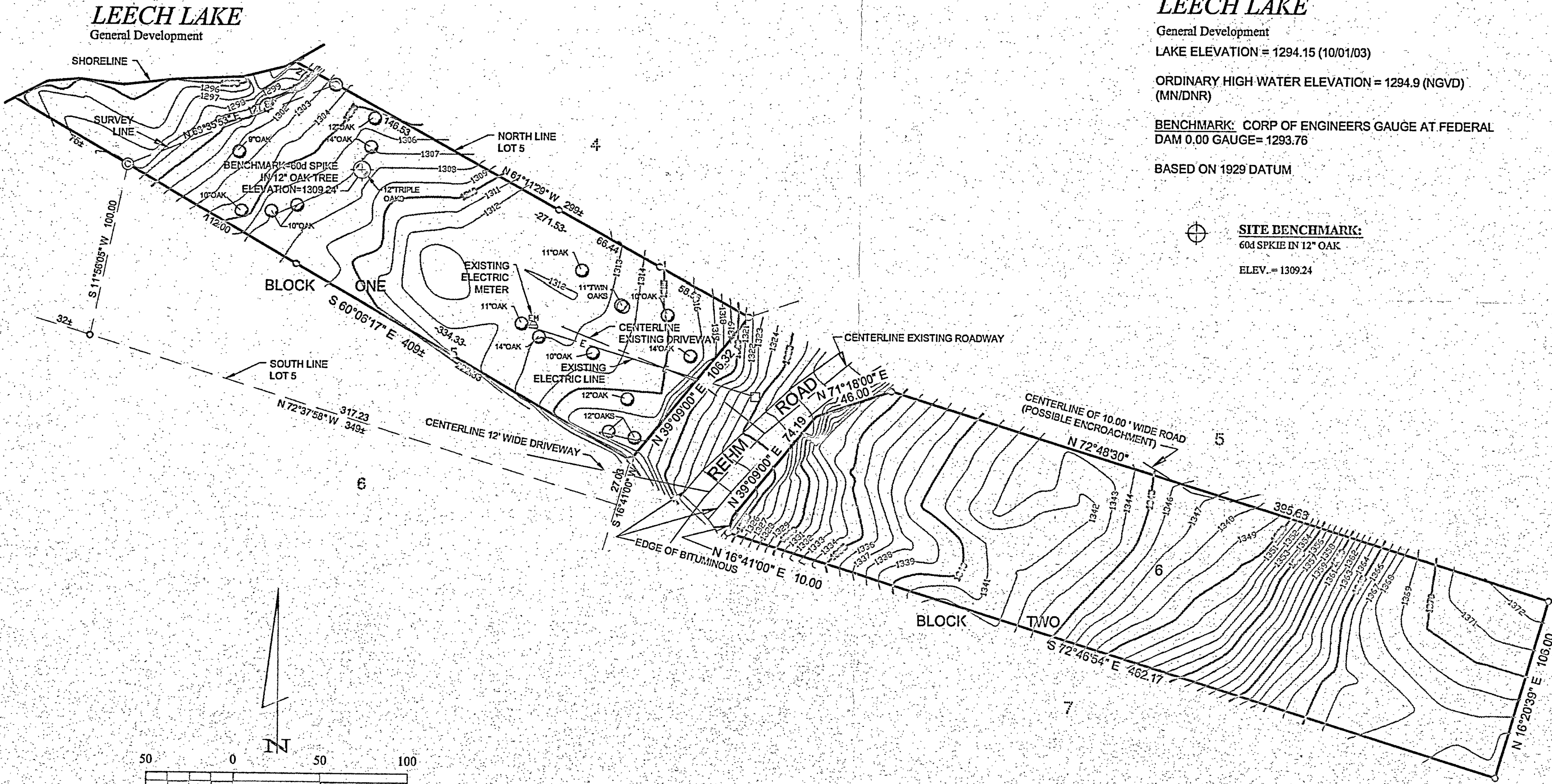

ORIENTATION OF THIS BEARING SYSTEM IS BASED ON THE NORTH LINE OF LOT 5 TO HAVE AN ASSUMED BEARING OF N 61° 11' 29" W.

- DENOTES MONUMENT FOUND
- DENOTES IRON MONUMENT SET MARKED BY LICENSE No. 21367