

CERTIFICATE OF SURVEY

PART OF GOVERNMENT LOT 7,
SECTION 15, TOWNSHIP 142 NORTH, RANGE 30 WEST,
CASS COUNTY, MINNESOTA

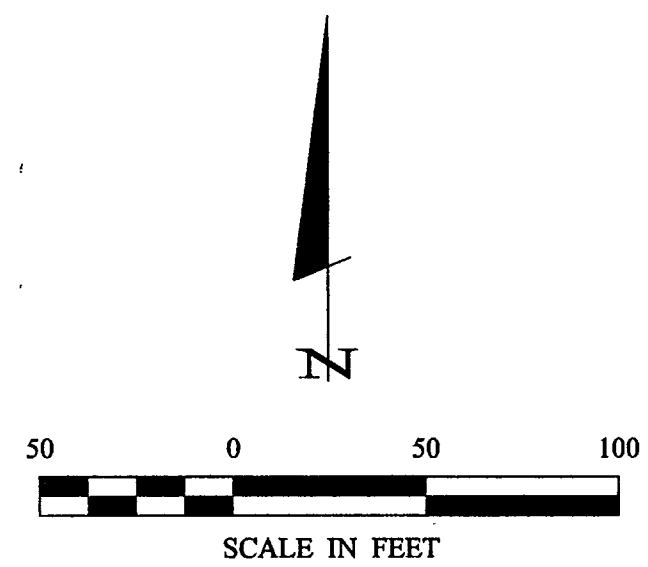

- DENOTES BRASS CAP MONUMENT FOUND
- DENOTES MONUMENT FOUND
- DENOTES IRON MONUMENT SET MARKED BY LICENSE NO. 21367

ORIENTATION OF THIS BEARING SYSTEM IS BASED ON THE NORTH LINE OF GOV'T LOT 2 TO HAVE AN ASSUMED BEARING OF S 89° 33' 00" E.

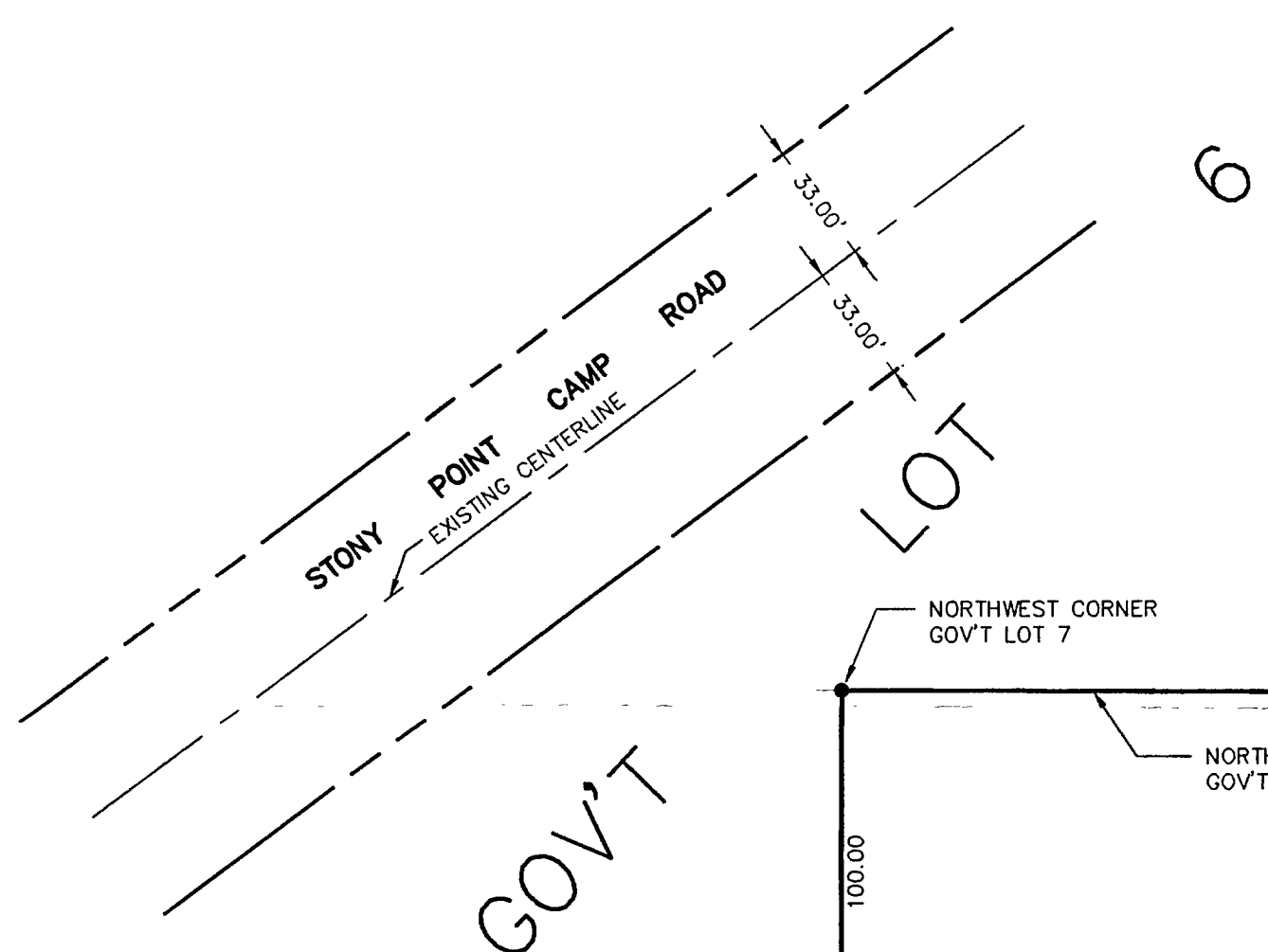

LINE	LENGTH	BEARING
L1	12.57	N02°49'07"W
L2	30.60	N87°10'53"E
L3	14.24	S02°49'07"E
L4	30.65	S89°41'34"E
L5	49.30	N07°00'15"E
L6	84.79	N02°07'59"W
L7	73.24	N02°34'22"E
L8	101.09	N09°10'34"E
L9	59.11	N19°39'55"E
L10	51.00	N07°52'16"W
L11	155.92	N01°34'27"E
L12	121.29	N06°06'06"E
L13	150.02	N05°56'18"W

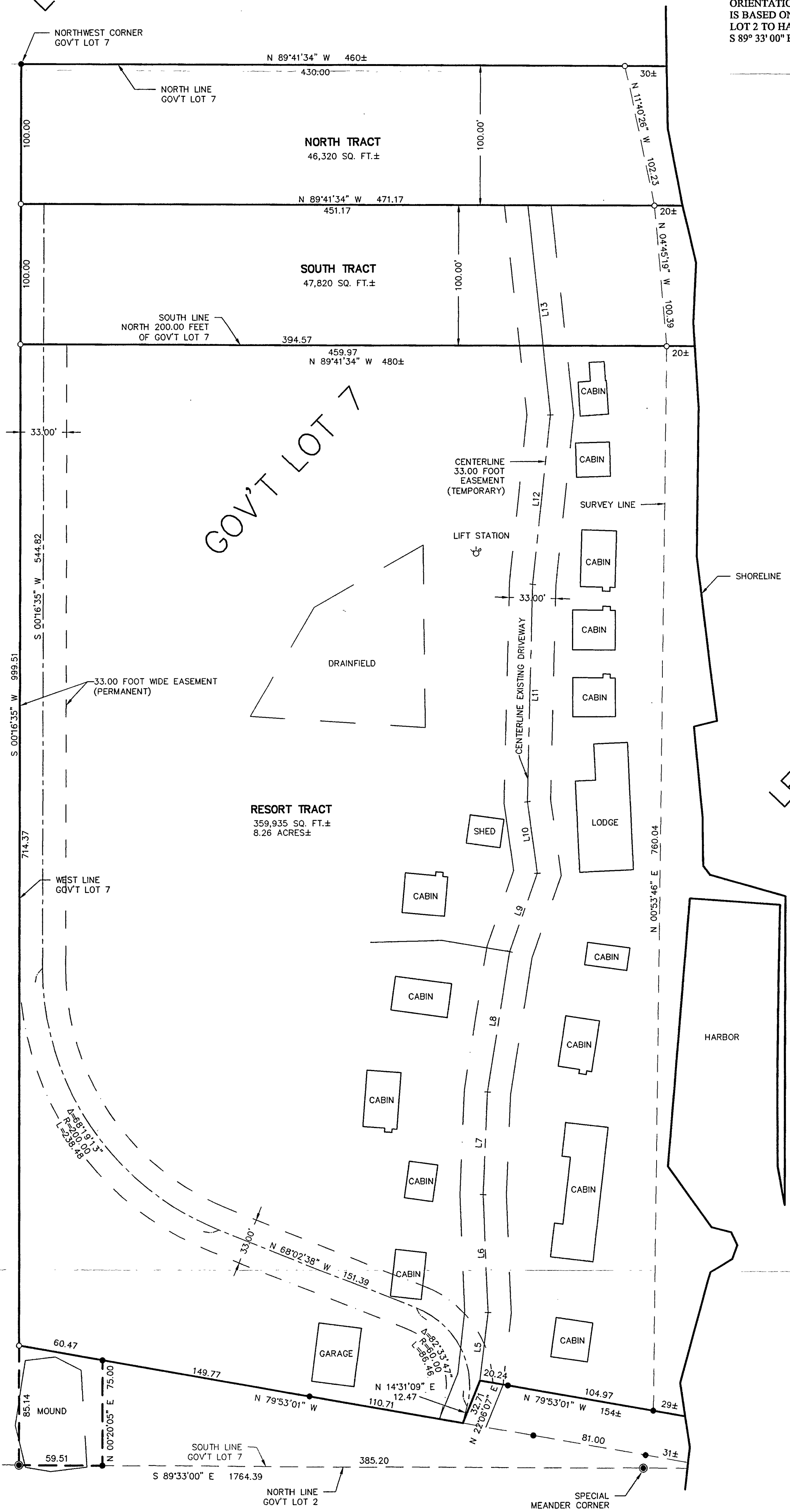

RECEIVED
2336
JUL - 6 2004
6 17 15-142-30
CASS COUNTY SURVEYOR

1 OF 1	CERTIFICATE OF SURVEY	PROJ. MGR. TLF	COMPUTER: 002241	DATE: 5/7/02	REVISIONS	I HEREBY CERTIFY THAT THIS SURVEY, PLAN, SPECIFICATION, OR REPORT WAS PREPARED BY ME OR UNDER MY DIRECT SUPERVISION AND THAT I AM A DULY LICENSED ENGINEER OR LAND SURVEYOR UNDER THE LAWS OF THE STATE OF MINNESOTA.	
	JOHN AND BETTY WALTERS 8724 STONY POINT CAMP TRAIL NW WALKER, MN. 56484	CHECKED BY: TLF	FIELD BOOK: BOOK 167 PG. 11	SCALE: 1"=50'	DATE 8/25/04		DESCRIPTION Added permanent easement
	DRAWN BY: DRG	FILE NO: 002241		HORZ. NONE		DATE 6/28/04	LIC. NO. 21367

Landecker & Associates, Inc.
Engineering - Surveying - Planning
Walker, MN 56484
Phone: 218-547-1296 Fax: 218-547-2272