

# CERTIFICATE OF SURVEY

PART OF GOV'T. LOT 1, SECTION 30, AND  
PART OF GOV'T. LOT 6, SECTION 19,  
TOWNSHIP 142 NORTH, RANGE 27 WEST,  
CASS COUNTY, MINNESOTA

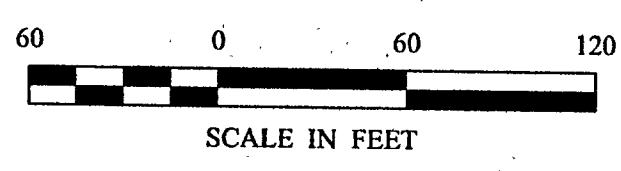
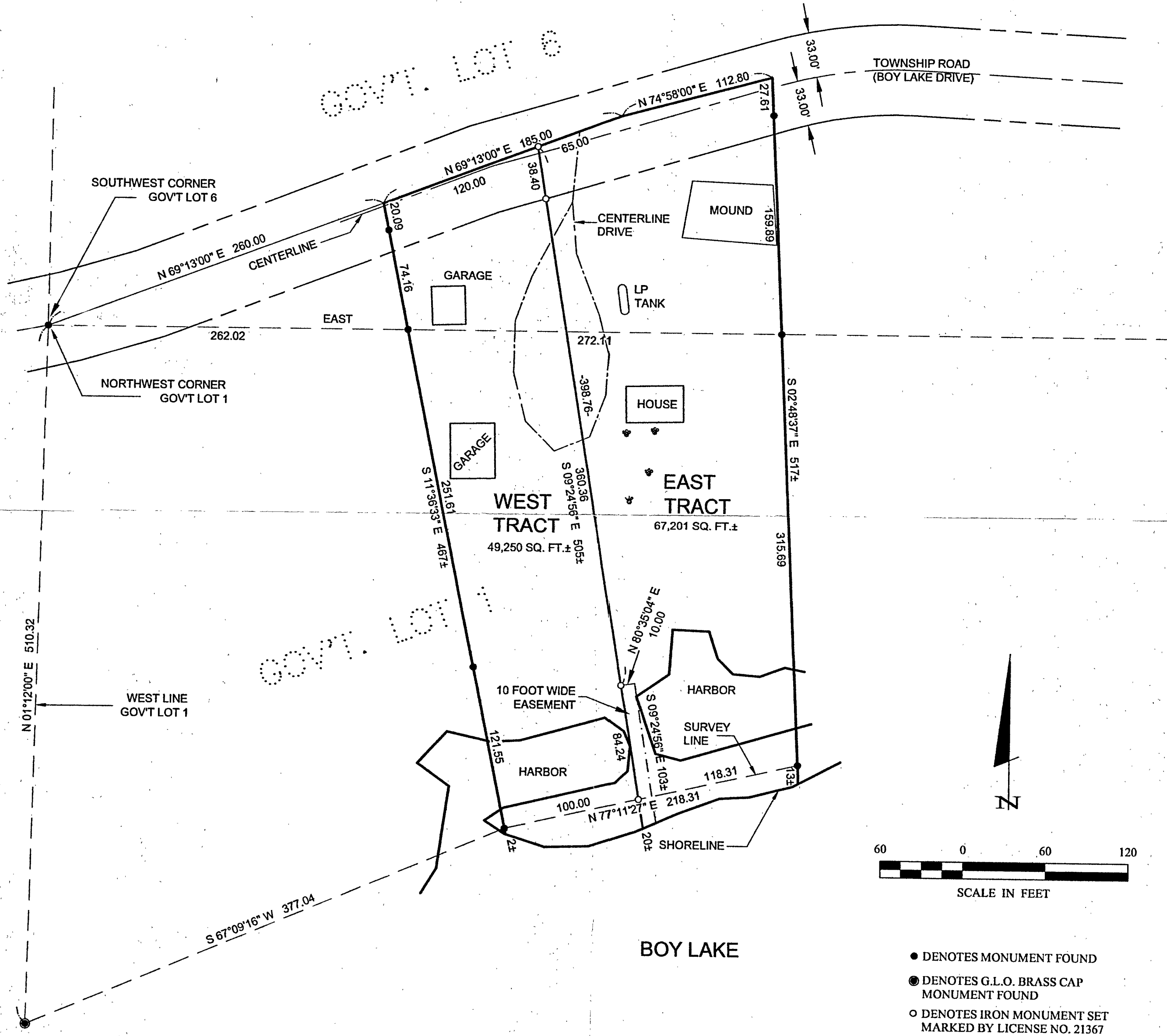

- DENOTES MONUMENT FOUND
- ⊙ DENOTES G.L.O. BRASS CAP MONUMENT FOUND
- DENOTES IRON MONUMENT SET MARKED BY LICENSE NO. 21367

ORIENTATION OF THIS BEARING SYSTEM IS BASED ON THE NORTH LINE OF GOVERNMENT LOT 1 TO HAVE AN ASSUMED BEARING OF EAST.

# 2234  
6L1 30-142-27  
6L6 19-142-27

SHEET 1 OF 1	<b>CERTIFICATE OF SURVEY</b> GENNE & MARY PHILP 7880 BOY LAKE DRIVE NE BOY RIVER, MN 56672	PROJ. MGR. TLF	COMPUTER: 042099	DATE: 6/8/04	REVISIONS DATE DESCRIPTION BY	I HEREBY CERTIFY THAT THIS SURVEY, PLAN, SPECIFICATION, OR REPORT WAS PREPARED BY ME OR UNDER MY DIRECT SUPERVISION AND THAT I AM A DULY LICENSED PROFESSIONAL ENGINEER OR LAND SURVEYOR UNDER THE LAWS OF THE STATE OF MINNESOTA.  TERRY L. FREEMAN DATE: 6/8/04 LIC. NO. 21367
	CHECKED BY: TLF	FIELD BOOK: BOOK 211 PG. 62	SCALE: HORZ. 1"=60'	VERT. NONE	DATE: 6/8/04 LIC. NO. 21367	
DRAWN BY: TRJ	FILE NO.: 042099			<b>Landecker &amp; Associates, Inc.</b> Engineering - Surveying - Planning Walker, MN 56484 Phone: 1-218-547-1296 Fax: 1-218-547-2272		