

# CERTIFICATE OF SURVEY

PART OF SECTION 21,  
TOWNSHIP 142 NORTH, RANGE 27 WEST, CASS COUNTY, MINNESOTA  
CONTAINING 155.54 ACRES±

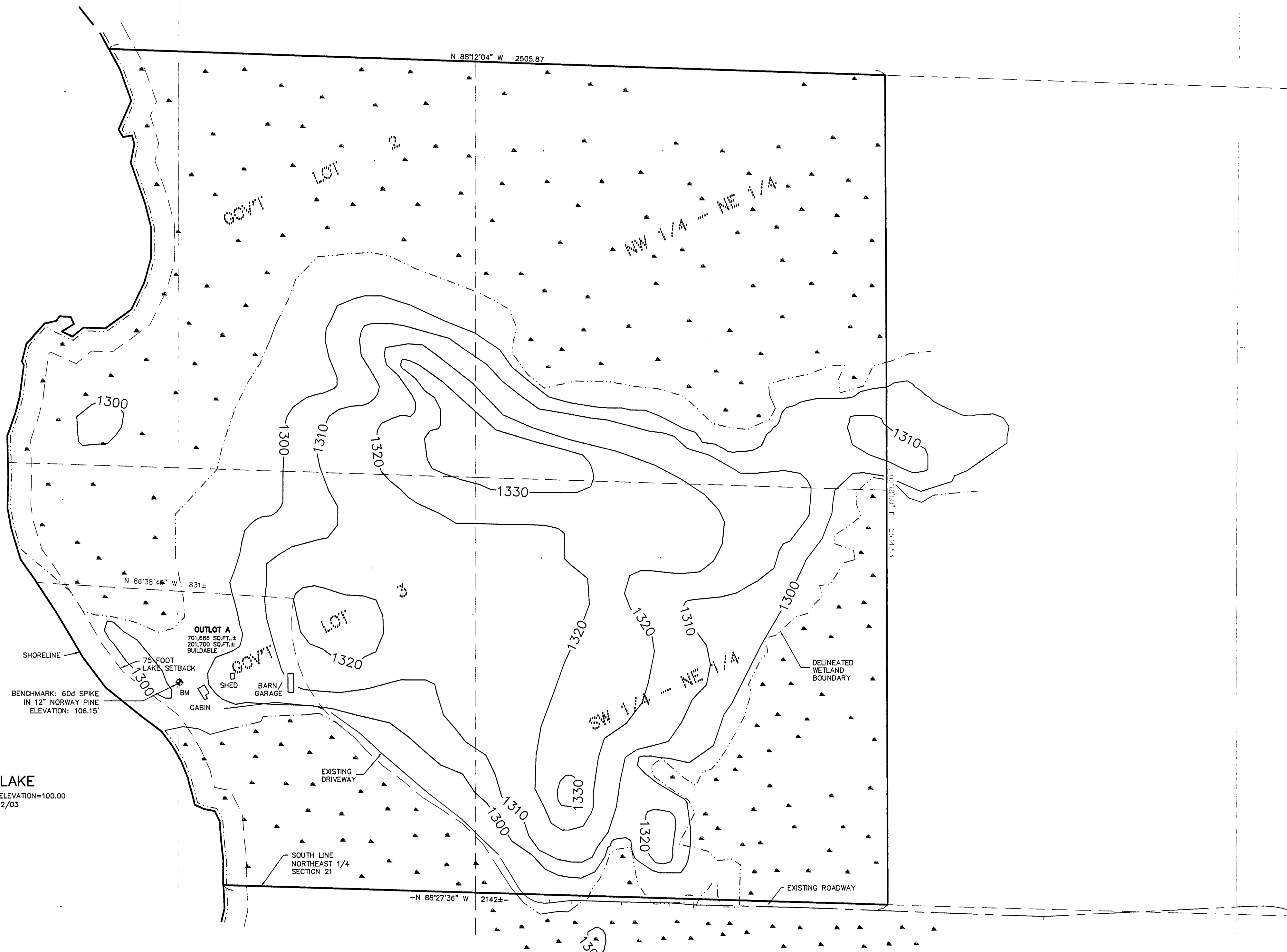

**BOY LAKE**  
ASSUMED LAKE ELEVATION=100.00  
2/12/03

**RECEIVED**  
# 2333  
MAR 30 2004  
21-H2-21  
CASS COUNTY SURVEYOR

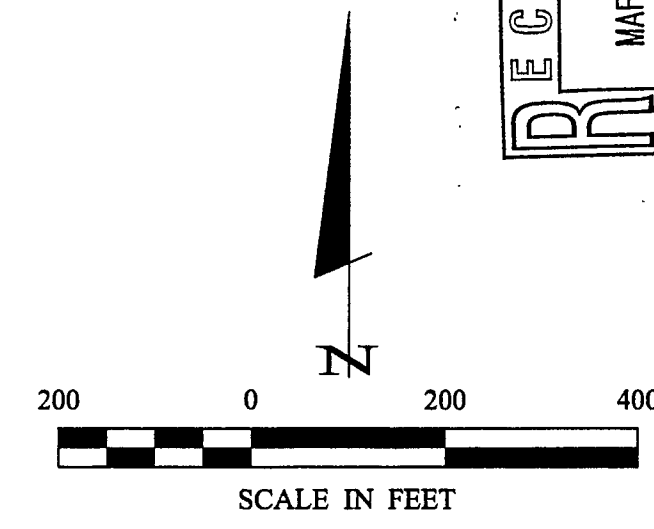

- DENOTES MONUMENT FOUND
- DENOTES IRON MONUMENT SET MARKED BY LICENSE NO. 21367

ORIENTATION OF THIS BEARING SYSTEM IS BASED ON THE SOUTH LINE OF THE NORTHEAST QUARTER OF SECTION 21 TO HAVE AN ASSUMED BEARING OF N 88° 27' 36" W.

**PROJECT SITE**

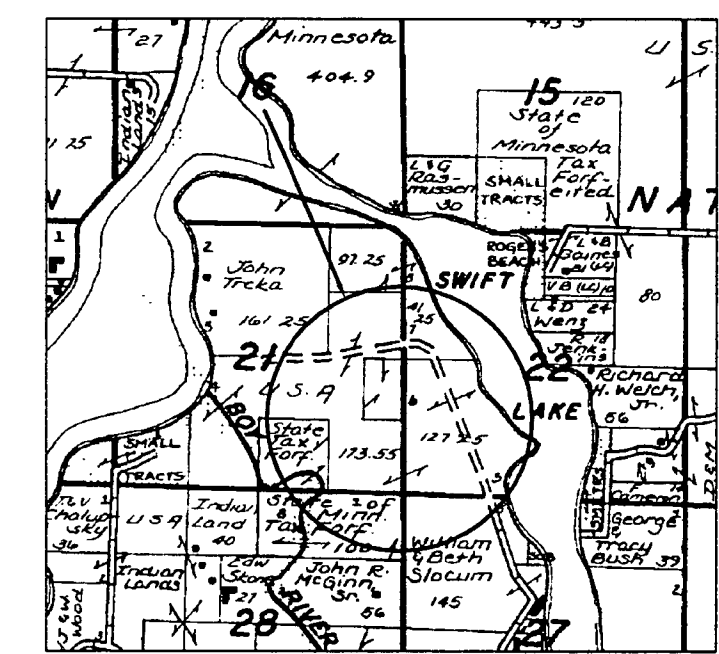

<b>CERTIFICATE OF SURVEY</b>		PROJ. MGR. TLF	COMPUTER: 042016	DATE: 2/26/04	BY
CHUCK DONATELLE 231 WYNDHAM CIRCLE NEW BRIGHTON, MN 55112		CHECKED BY: TLF	FIELD BOOK: BOOK 191 PG. 43	SCALE: HORIZ. 1" = 200'	TERRY L. FREEMAN
SHEET 1 OF 1		DRAWN BY: TRJ	FILE NO: 042016	VERT. NONE	DATE 3/1/04
				LIC. NO. 21367	

**Landecker & Associates, Inc.**  
Engineering - Surveying - Planning  
P.O. Box 146, MN 56172  
Phone: 1888-866-4940 Fax: 218-565-6041

I HEREBY CERTIFY THAT THE SURVEY, PLAN, SPECIFICATION, OR REPORT WAS PREPARED BY ME OR UNDER MY CLOSE PERSONAL SUPERVISION AND THAT I AM A DULY LICENSED ENGINEER OR LAND SURVEYOR UNDER THE LAWS OF THE STATE OF MINNESOTA.