

CERTIFICATE OF SURVEY

SOUTHEAST QUARTER OF THE SOUTHEAST QUARTER,
SECTION 25, TOWNSHIP 141 NORTH, RANGE 31 WEST,
CASS COUNTY, MINNESOTA

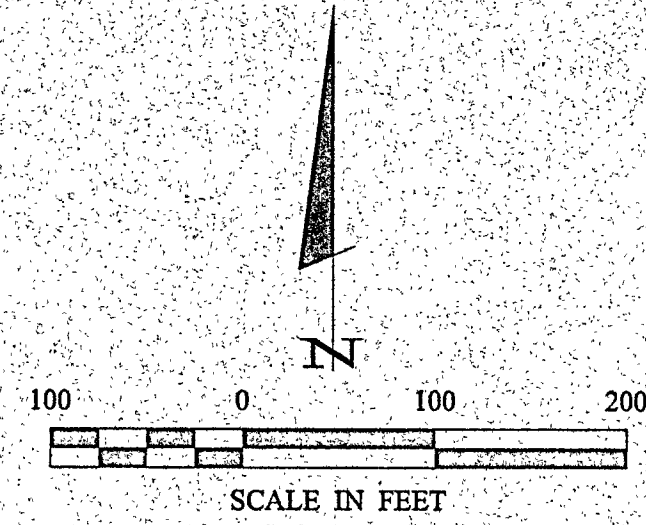

- DENOTES MONUMENT FOUND
- ◊ DENOTES IRON MONUMENT SET MARKED BY LICENSE NO. 21367
- ⊙ DENOTES BRASS CAP
- ▨ DENOTES WETLAND

ORIENTATION OF THIS BEARING SYSTEM IS BASED ON THE WEST LINE OF THE SE 1/4 - SE 1/4 TO HAVE AN ASSUMED BEARING OF S 02° 12' 09" E.

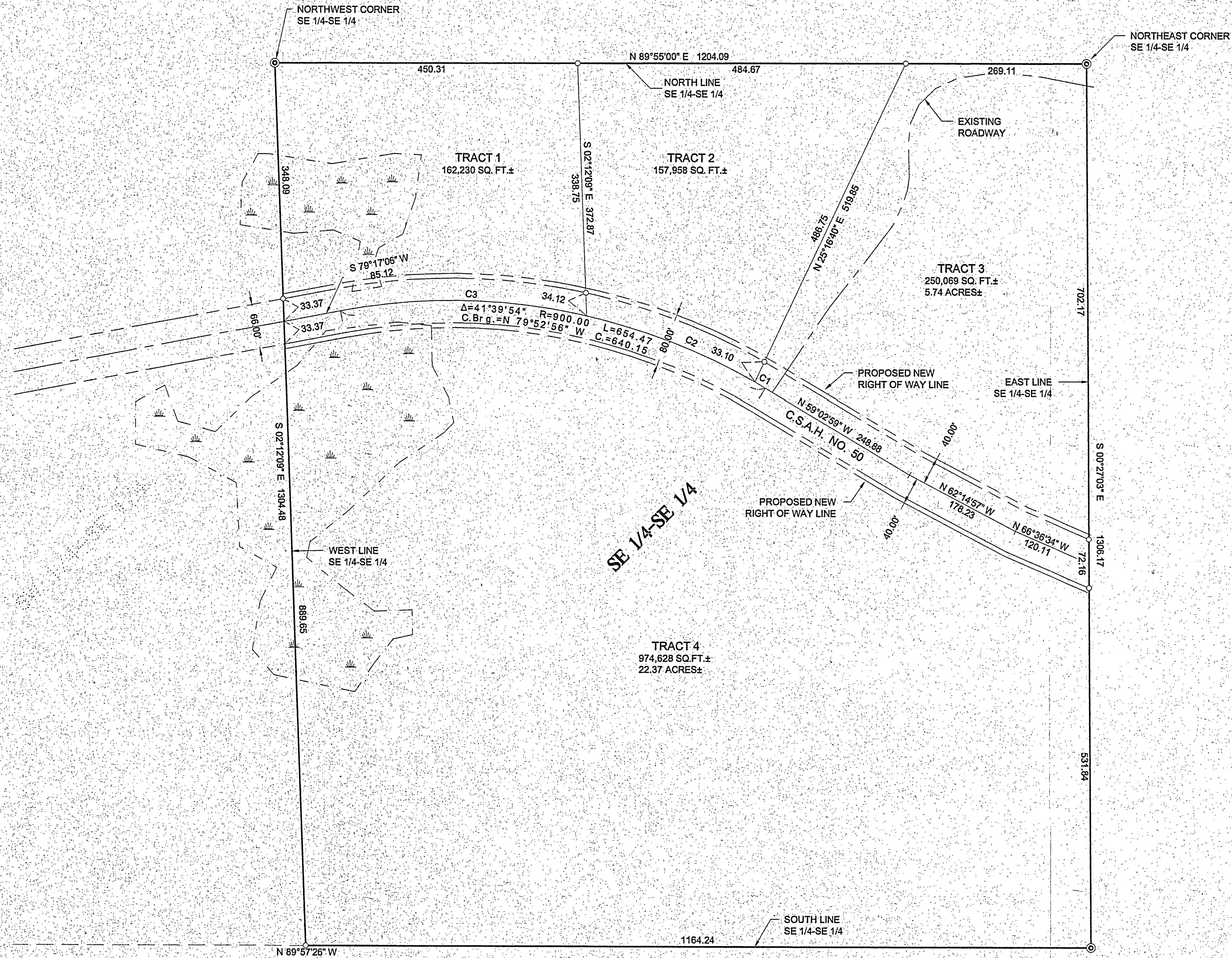

CURVE TABLE					
CURVE	DELTA	LENGTH	RADIUS	CHORD BRG.	CHORD
C1	Δ=11°38'37"	117.97	900.00	N59°37'16"W	117.97
C2	Δ=17°01'54"	267.63	900.00	N68°42'34"W	268.55
C3	Δ=23°29'23"	368.97	900.00	N88°58'12"W	366.40

RECEIVED
2330
MAY - 4 2004
SESE 35-141-31
CASS COUNTY SURVEYOR

I HEREBY CERTIFY THAT THIS SURVEY PLAN, SPECIFICATION OR REPORT WAS PREPARED BY ME OR UNDER MY DIRECT SUPERVISION AND IN ACCORDANCE WITH THE LAWS OF THE STATE OF MINNESOTA.
LANDCKER & ASSOCIATES, INC.
ENGINEERING - SURVEYING - PLANNING
WALKER, MN 56484
PHONE 12185971906 FAX 12185472172
DATE 3/2/04 SURVEYOR L. FREEMAN LIC. NO. 21367

DATE	DESCRIPTION
3/2/04	ADD TRACT/REVISE DESCRIPTIONS

DATE: 3/2/04	SCALE: 1" = 100'
COMPUTER: 022259	FIELD BOOK: BOOK 191, PG. 8
PROJ. MGR. TLF	FILE NO. 042049
CHECKED BY: TLF	VERT. NONE
DRAWN BY: DRG	

CERTIFICATE OF SURVEY
SHEET 1 of 1
GERALD MILLS
5323 COUNTY 50 NW
HACKENSACK, MN 56452