

CERTIFICATE OF SURVEY

PARTS OF THE SOUTH HALF OF THE SOUTHEAST QUARTER AND
THE SOUTHWEST QUARTER OF THE SOUTHEAST QUARTER,
SECTION 12, TOWNSHIP 141 NORTH, RANGE 31 WEST,
CASS COUNTY, MINNESOTA

RECEIVED
SEP 23 2004
COUNTY SURVEYOR

Landecker & Associates, Inc.
Engineering • Surveying • Planning
Waukegan, MN 56484
Phone 1318-547-1236 Fax 1318-547-2272

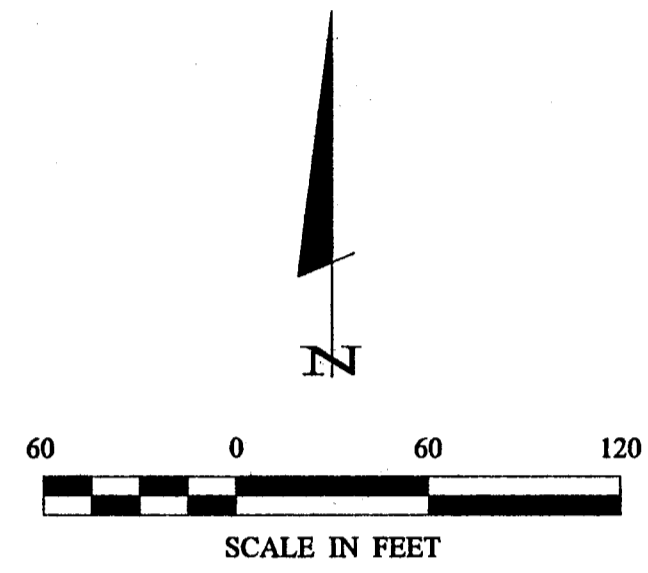

- DENOTES MONUMENT FOUND
- ⊙ DENOTES BRASS CAP MONUMENT FOUND
- DENOTES IRON MONUMENT SET MARKED BY LICENSE NO. 21367
- DENOTES PK NAIL SET

ORIENTATION OF THIS BEARING SYSTEM IS BASED ON THE WEST LINE OF THE SE 1/4-SE 1/4 TO HAVE AN ASSUMED BEARING OF N 02°00'19" E.

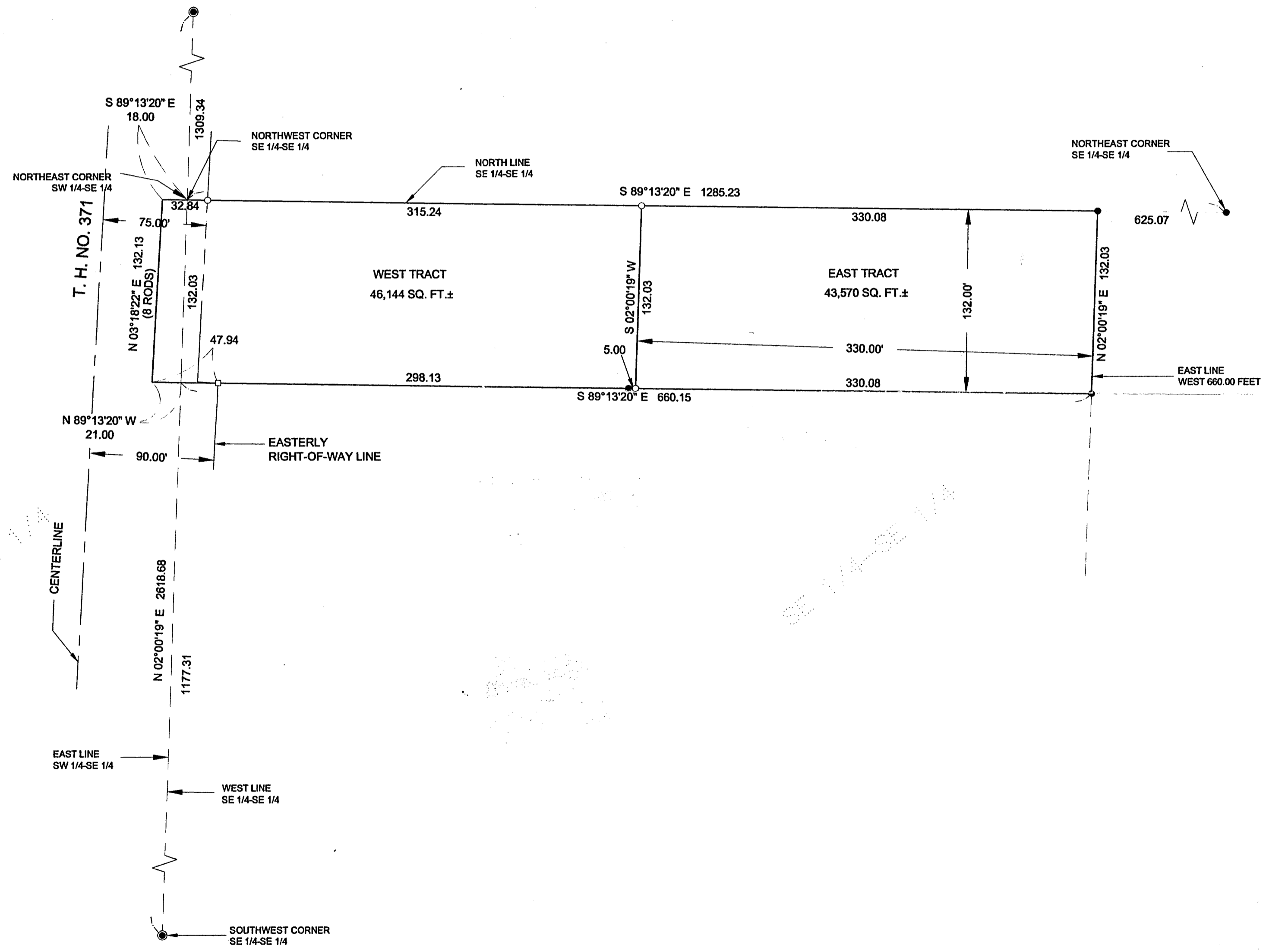

I HEREBY CERTIFY THAT THIS SURVEY PLAN, SPECIFICATION, SUPERVISION AND THAT I AM A DULY LICENSED PROFESSIONAL ENGINEER AND LAND SURVEYOR UNDER THE LAWS OF THE STATE OF MINNESOTA.
Signature
DATE 6/4/04 FERRY L. FREEMAN
U.C. NO. 21367

DATE	REVISIONS DESCRIPTION

DATE	6/4/04
SCALE	1" = 60'
HORZ.	NONE
VERT.	NONE

COMPUTER:	042109
FIELD BOOK:	BOOK 212 PG. 77
FILE NO.:	042109

PROJ. MGR.	TLF
CHECKED BY:	TLF
DRAWN BY:	TRJ

CERTIFICATE OF SURVEY
JOB & RETTA FREEMAN
P.O. BOX 1357
WALKER, MN 56484
SHEET
1 of 1

B 83