

CERTIFICATE OF SURVEY

LOTS 22 & 23, BLOCK 1, OVERBY'S GIRL LAKE CIRCLE,
SECTION 34, TOWNSHIP 141 NORTH, RANGE 28 WEST,
CASS COUNTY, MINNESOTA
TOTAL AREA=17,835 SQ.FT

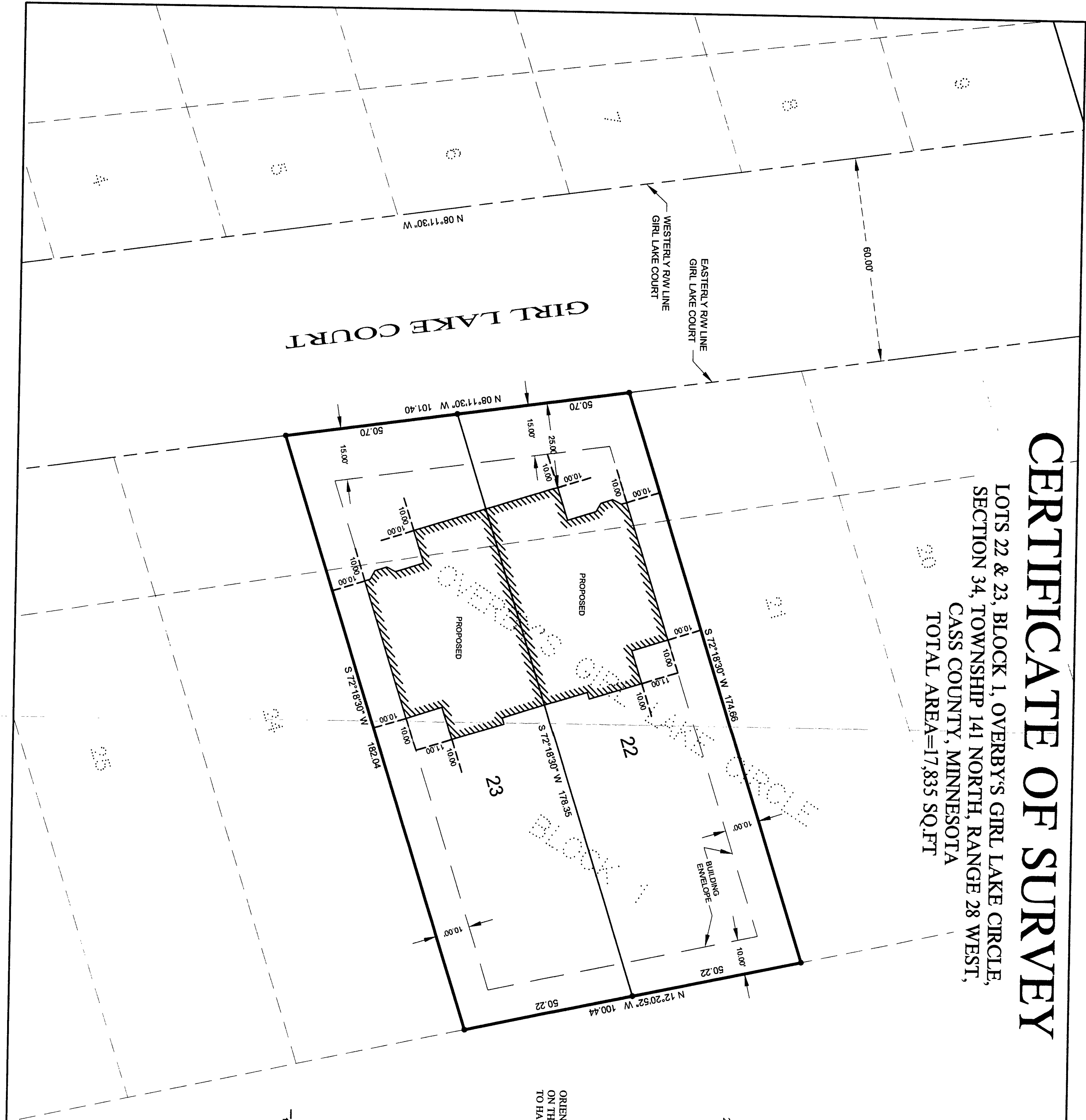

2319
Overby's Girl Lake Circle
34-141-28

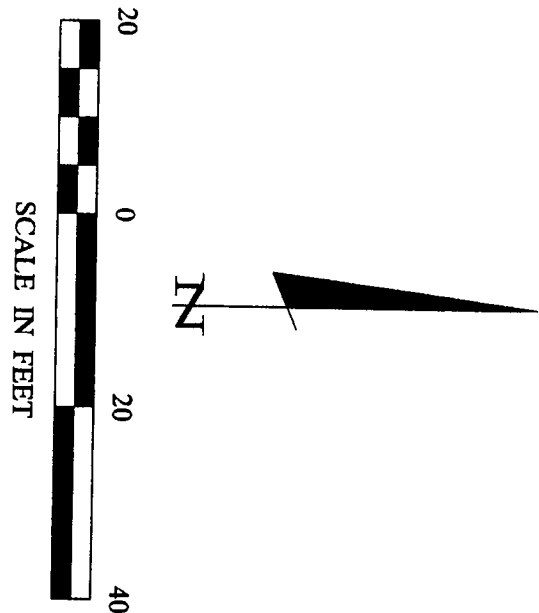

ORIENTATION OF THIS BEARING SYSTEM IS BASED ON THE EASTERLY R/W LINE OF GIRL LAKE COURT TO HAVE AN ASSUMED BEARING OF N 08° 11' 30\"/>

- DENOTES MONUMENT FOUND
- DENOTES IRON MONUMENT SET MARKED BY LICENSE NO. 21367
- 10.00' — DENOTES OFFSET STAKE DISTANCE TO BUILDING CORNER

SHEET 1 of 1	CERTIFICATE OF SURVEY		PROJ. MGR. DRG	COMPUTER CD42105.dwg	DATE 6/4/04	REVISIONS		I HEREBY CERTIFY THAT THIS SURVEY, PLAN, SPECIFICATION, OR REPORT WAS PREPARED BY ME OR UNDER MY DIRECT SUPERVISION AND THAT I AM A DULY LICENSED PROFESSIONAL ENGINEER OR LAND SURVEYOR UNDER THE LAWS OF THE STATE OF MINNESOTA. TERRY L. FREEMAN DATE: 6/4/04 LIC. NO. 21367	<p>Landecker & Associates, Inc. Engineering · Surveying · Planning Walker, MN 56484 Phone: 218-547-1296 Fax: 218-547-2272</p>
	OVERBY DEVELOPMENT 2378 FAHRENHOLZ ROAD NE LONGVILLE, MN 56655-0078	CHECKED BY: TLF	FIELD BOOK: BOOK 213 PG. 1	SCALE: 1"=20'	HORZ. DATE	DESCRIPTION	BY		