

CERTIFICATE OF SURVEY

PART OF GOVERNMENT LOT 6,
SECTION 31, TOWNSHIP 141 NORTH, RANGE 28 WEST,
CASS COUNTY, MINNESOTA

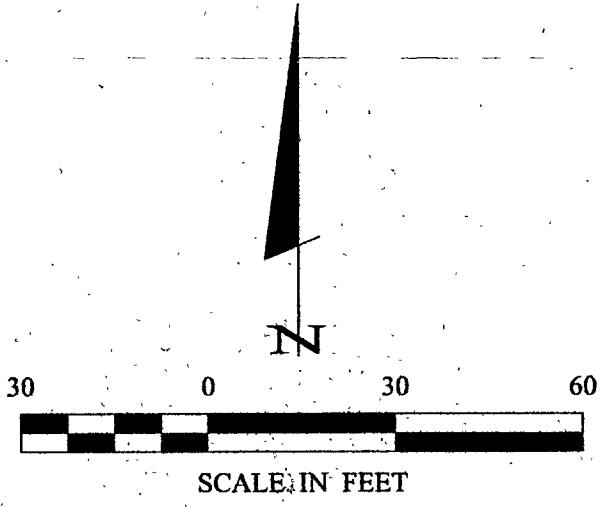
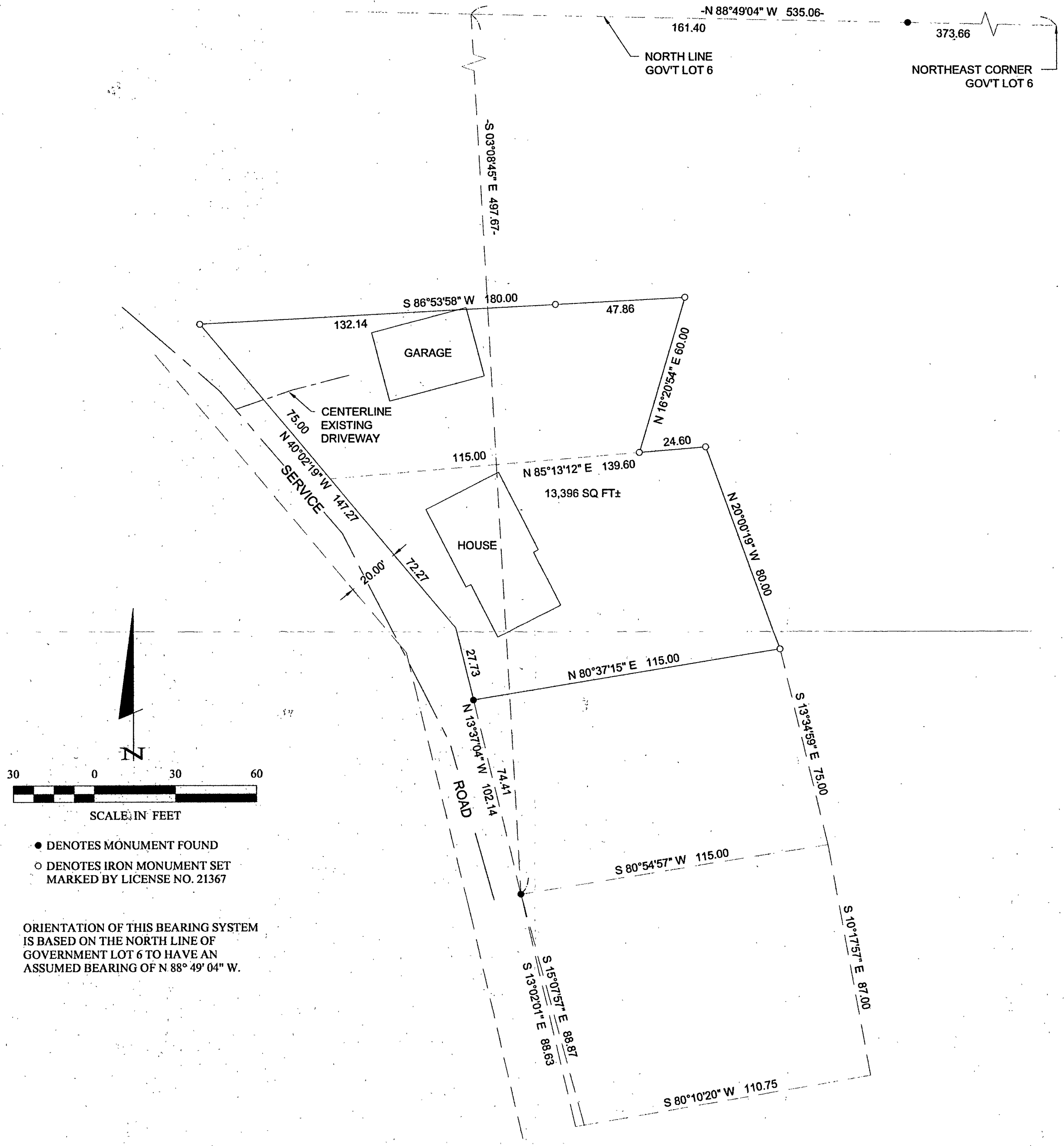

- DENOTES MONUMENT FOUND
- DENOTES IRON MONUMENT SET MARKED BY LICENSE NO. 21367

ORIENTATION OF THIS BEARING SYSTEM IS BASED ON THE NORTH LINE OF GOVERNMENT LOT 6 TO HAVE AN ASSUMED BEARING OF N 88° 49' 04" W.

RECEIVED
#2318
MAY - 4 2004
666 31-141-28
CASS COUNTY SURVEYOR

1 of 1	CERTIFICATE OF SURVEY	PROJ. MGR. TLF	COMPUTER: 032165	DATE: 4/6/04	REVISIONS	I HEREBY CERTIFY THAT THIS SURVEY, PLAN, SPECIFICATION, OR REPORT WAS PREPARED BY ME OR UNDER MY DIRECT SUPERVISION AND THAT I AM A DULY LICENSED PROFESSIONAL ENGINEER OR LAND SURVEYOR UNDER THE LAWS OF THE STATE OF MINNESOTA. _____ GERRY L. FREEMAN DATE: 4/6/04 LIC. NO. 21367	Landecker & Associates, Inc. Engineering • Surveying • Planning Walker, MN 56484 Phone: 1-218-547-1296 Fax: 1-218-547-2172
	MIKE MENARD C/O BAKER LAW OFFICE PO BOX 924 WALKER, MN 56484	CHECKED BY: TLF	FIELD BOOK: BOOK 203 PG. 50	SCALE: HORZ. 1"=30'	DESCRIPTION		
	DRAWN BY: DRG/ABL	FILE NO: 032165	VERT. NONE				