

# CERTIFICATE OF SURVEY

PART OF GOVERNMENT LOT 6, SECTION 31  
TOWNSHIP 141 NORTH, RANGE 28 WEST  
CASS COUNTY, MINNESOTA

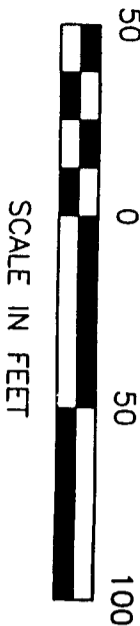

- DENOTES MONUMENT FOUND
- ≡ DENOTES WETLAND

ORIENTATION OF THE BEARING SYSTEM IS BASED ON THE NORTH LINE OF GOV'T LOT 6 AND ASSUMED TO BEAR S 88°49'04" E.

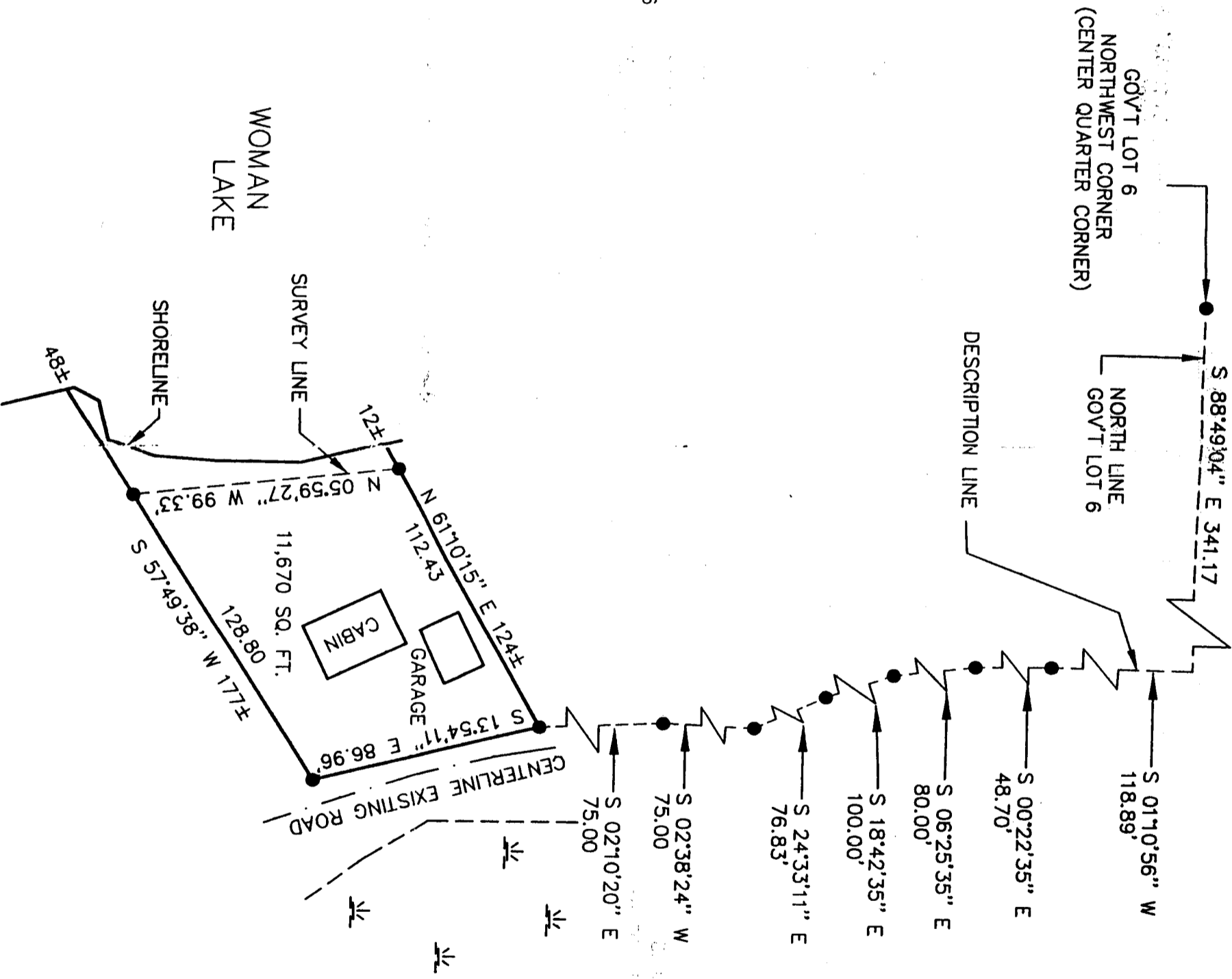

RECEIVED  
APR 23 2004  
CASS COUNTY

<b>CERTIFICATE OF SURVEY</b> RODGER RAUCH 25525 S. KLEMMER RD. CRETE, IL 60417		PROJ. MGR. TLF	COMPUTER: 992003	DATE: 2/5/99	REVISIONS DESCRIPTION	I HEREBY CERTIFY THAT THIS SURVEY, PLAN, SPECIFICATION OR REPORT WAS PREPARED BY ME OR UNDER MY DIRECT SUPERVISION AND THAT I AM A DAILY LICENSED ENGINEER OR LAND SURVEYOR UNDER THE LAWS OF THE STATE OF MINNESOTA. DATE 2/5/99 LIC. NO. 21367	<b>LANDECKER &amp; ASSOCIATES INC.</b> WALKER, MN 56484 PHONE 218-547-1288 PLANNING ENGINEERING SURVEYING
		CHECKED BY: TLF	FIELD BOOK: BOOK 147 PG. 11	SCALE: HORZ. 50			
		DRAWN BY: ORG	FILE NO. W992001	VERT. NONE			