

CERTIFICATE OF SURVEY

GOVERNMENT LOT 3,
SECTION 7, TOWNSHIP 141 NORTH, RANGE 28 WEST,
CASS COUNTY, MINNESOTA

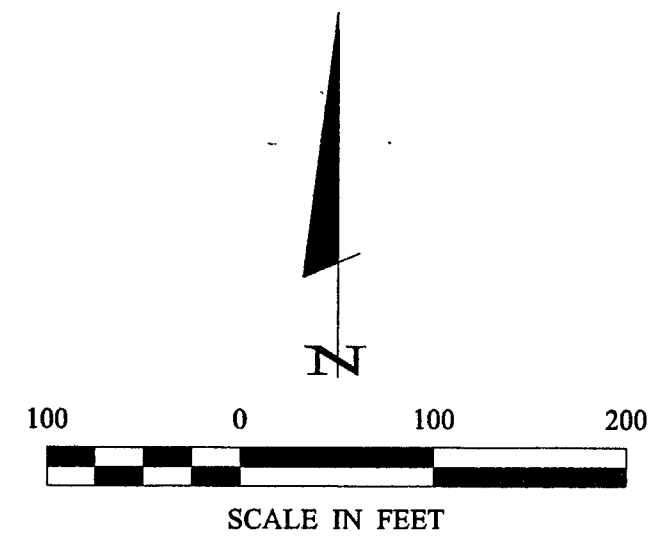

- DENOTES GLO BRASS CAP MONUMENT FOUND
- DENOTES IRON MONUMENT SET MARKED BY LICENSE NO. 21367

ORIENTATION OF THIS BEARING SYSTEM IS BASED ON THE NORTH LINE OF GOV'T LOT 3 TO HAVE AN ASSUMED BEARING OF S 87° 53' 54" E.

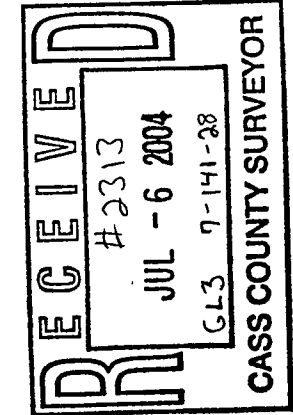
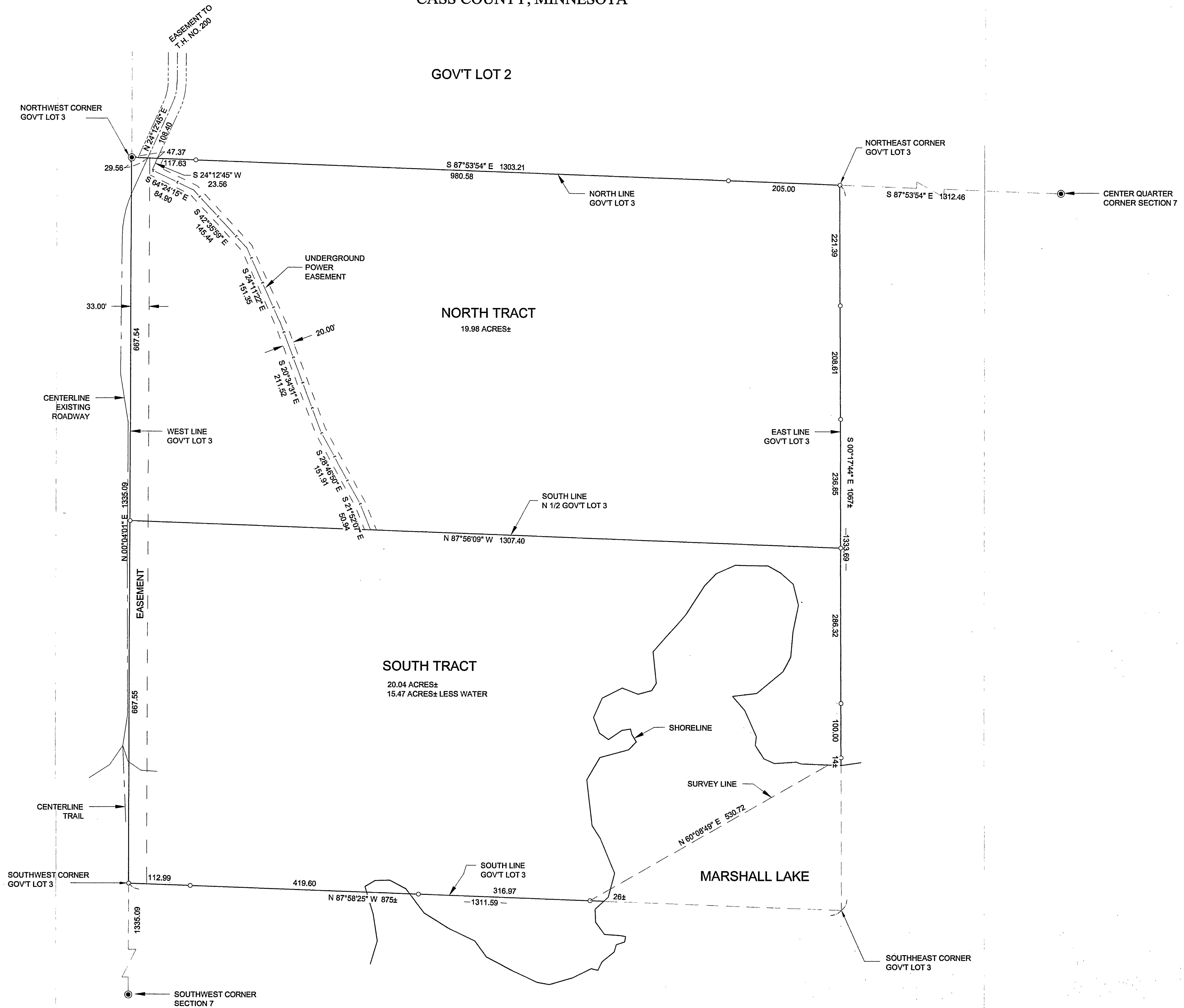

Landecker & Associates, Inc.
 Engineering - Surveying - Planning
 Walker, MN 56481
 Phone: 1218-641-1296
 Fax: 1218-647-2272

I HEREBY CERTIFY THAT THIS SURVEY, PLAN, SPECIFICATION, OR REPORT WAS PREPARED BY ME OR UNDER MY CLOSE PERSONAL SUPERVISION AND THAT I AM A LICENSED PROFESSIONAL SURVEYOR OR LAND SURVEYOR UNDER THE LAWS OF THE STATE OF MINNESOTA.

DATE: 6/25/04
 SURVEYOR: JERRY L. FREEMAN
 LICENSE NO.: 21367

PROJ. MGR.	COMPUTER:	DATE:	REVISIONS	BY:
TLF	022205	6/25/04	DESCRIPTION	
CHECKED BY:	FIELD BOOK:	SCALE: 1" = 100'	DATE	
TLF	BOOK 189 PG. 67	HORIZ. 1" = 100'		
DRAWN BY:	FILE NO:	VERT. NONE		
DRG	022205			