

# CERTIFICATE OF SURVEY

FOR  
MAYER

PART OF GOVERNMENT LOT 4, SECTION 11  
TOWNSHIP 140 NORTH, RANGE 31 WEST OF  
THE 5th PRINCIPAL MERIDIAN  
IN CASS COUNTY, MINNESOTA

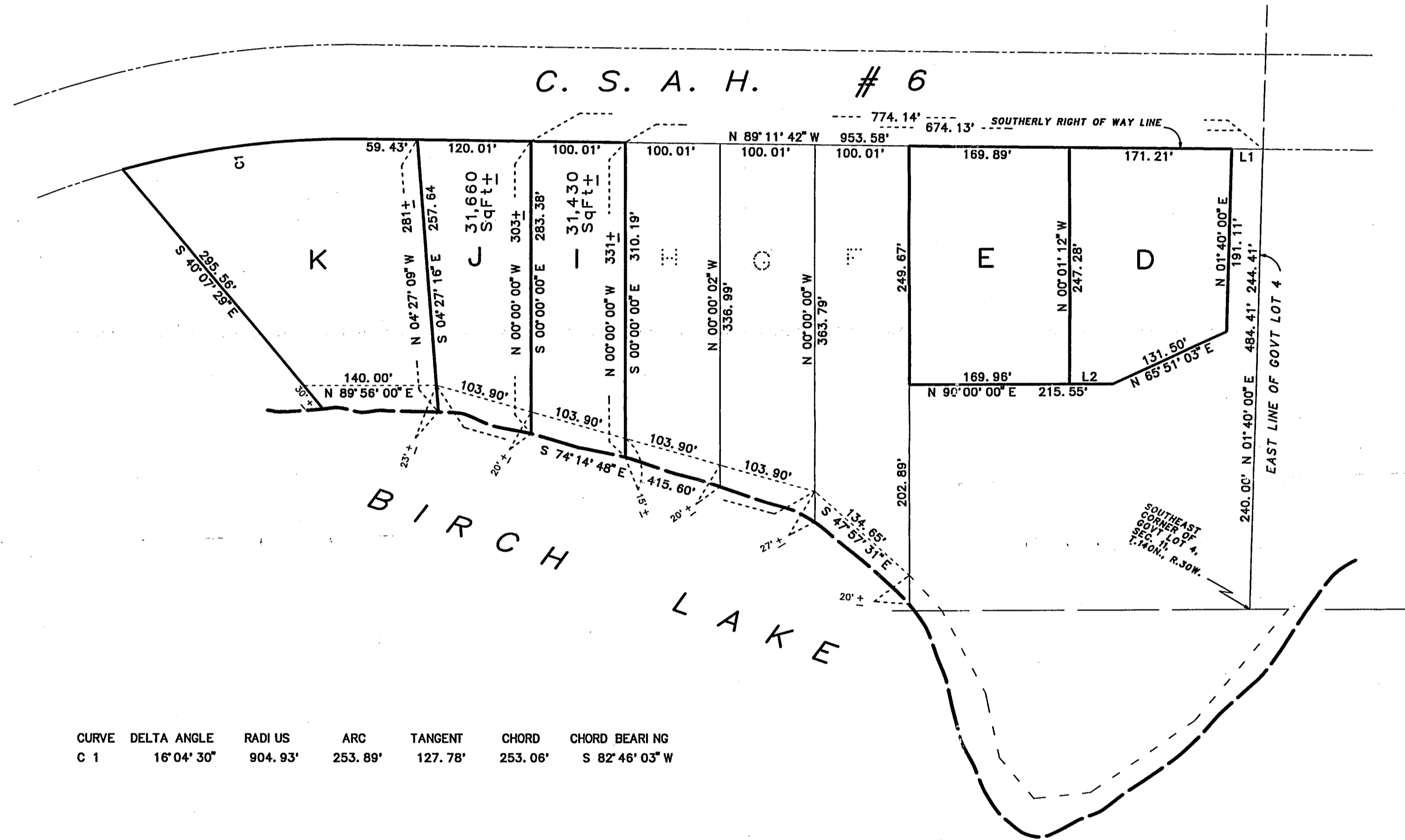

0 50 100 200  
SCALE IN FEET  
ONE METER = 3.2808333 U.S. SURVEY FEET  
1 FOOT = 0.3048006 METERS

AMI SURVEYORS & MAPPERS  
100 74 BOX 1820, HACKENSACK, MINNESOTA 56452  
PHONE: OFFICE (218) 682 2411 • FAX 682 2988

INITIAL BEARING ASSIGNED  
DENOTES IRON MONUMENT FOUND  
DENOTES IRON MONUMENT SET  
(stamped 11946)  
DENOTES LOW LAND

CURVE	DELTA ANGLE	RADI US	ARC	TANGENT	CHORD	CHORD BEARI NG
C 1	16°04'30"	904.93'	253.89'	127.78'	253.06'	S 82°46'03"W

LI NE	BEARI NG	DI STANCE
L 1	N 89°11'42" W	33.00'
L 2	N 90°00'00" E	45.59'

THIS SURVEY WAS CONDUCTED IN ACCORDANCE WITH THE PROVISIONS OF MINNESOTA STATUTE 326.02 Subd. 4, IN CONFORMANCE WITH APPLICABLE SURVEYING STANDARDS SET FORTH IN THE "RECOMMENDED PROCEDURES FOR THE PRACTICE OF LAND SURVEYING", APPROVED AND ADOPTED BY THE MINNESOTA SOCIETY OF PROFESSIONAL SURVEYORS.

NOTE: NO ATTEMPT WAS MADE TO SURVEY AND SHOW THE EXISTANCE AND LOCATION OF WELLS, IMPROVEMENTS, UTILITIES OR VISIBLE FEATURES, EASEMENTS, ABOVEGROUND OR SUBSURFACE, TOPOGRAPHY, TERRAIN, LOW LAND LIMITS, ETC., EXCEPT AS SHOWN HEREON.

RECEIVED  
APR 2 2004  
COUNTY SURVEYOR

CERTIFICATE OF SURVEY

I, ROGER A. MUSTONEN, HEREBY CERTIFY THAT THIS SURVEY WAS PREPARED BY ME OR UNDER MY DIRECT SUPERVISION AND THAT I AM A DULY REGISTERED LAND SURVEYOR UNDER THE LAWS OF THE STATE OF MINNESOTA.

*Roger A. Mustonen* 2-17-98  
ROGER A. MUSTONEN, LAND SURVEYOR  
MINNESOTA LICENSE 11946