

CERTIFICATE OF SURVEY

PART OF LOTS 10, 11 AND 12 BLOCK 6, ORIGINAL PLAT OF HACKENSACK,
SECTION 19, TOWNSHIP 140 NORTH, RANGE 30 WEST,
CASS COUNTY, MINNESOTA

RECEIVED
GLL # 2703
MAY - 4 2004
19-146-30
CASS COUNTY SURVEYOR

Landcker & Associates, Inc.
Engineer • Surveying • Planning
Walker, MN 56484
Phone 1-218-547-1295 Fax 1-218-547-2272

HEREBY CERTIFY THAT THIS SURVEY, PLAN, SPECIFICATION, REPORT, MAP OR INSTRUMENT WAS PREPARED BY ME OR UNDER MY CLOSE PERSONAL SUPERVISION AND THAT I AM A DULY LICENSED PROFESSIONAL ENGINEER OR LAND SURVEYOR UNDER THE LAWS OF THE STATE OF MINNESOTA.
W. J. Landcker
DATE 4/16/04 LIC. NO. 21767

REVISIONS
DESCRIPTION
DATE

DATE: 4/16/04
SCALE: 1"=10'
HORZ. NONE
VERT. NONE

COMPUTER: 04201B
FIELD BOOK:
BOOK 209 PG. 25
FILE NO: 04201B

PROJ. MGR. DRG
CHECKED BY: TLF
DRAWN BY: DRG

CERTIFICATE OF SURVEY
FRITZ TEMPLIN
7013 COUNTY ROAD 38 NW
WALKER, MN. 56484
SHEET 1 of 1

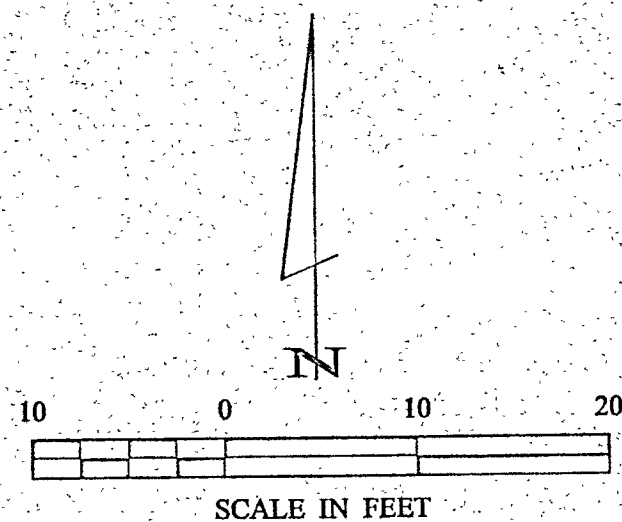

- DENOTES MONUMENT FOUND
- DENOTES IRON MONUMENT SET MARKED BY LICENSE NO. 21367

ORIENTATION OF THIS BEARING SYSTEM IS BASED ON THE WESTERLY LINE OF STATE HIGHWAY NO. 371 TO HAVE AN ASSUMED BEARING OF N 12° 13' 06" E.

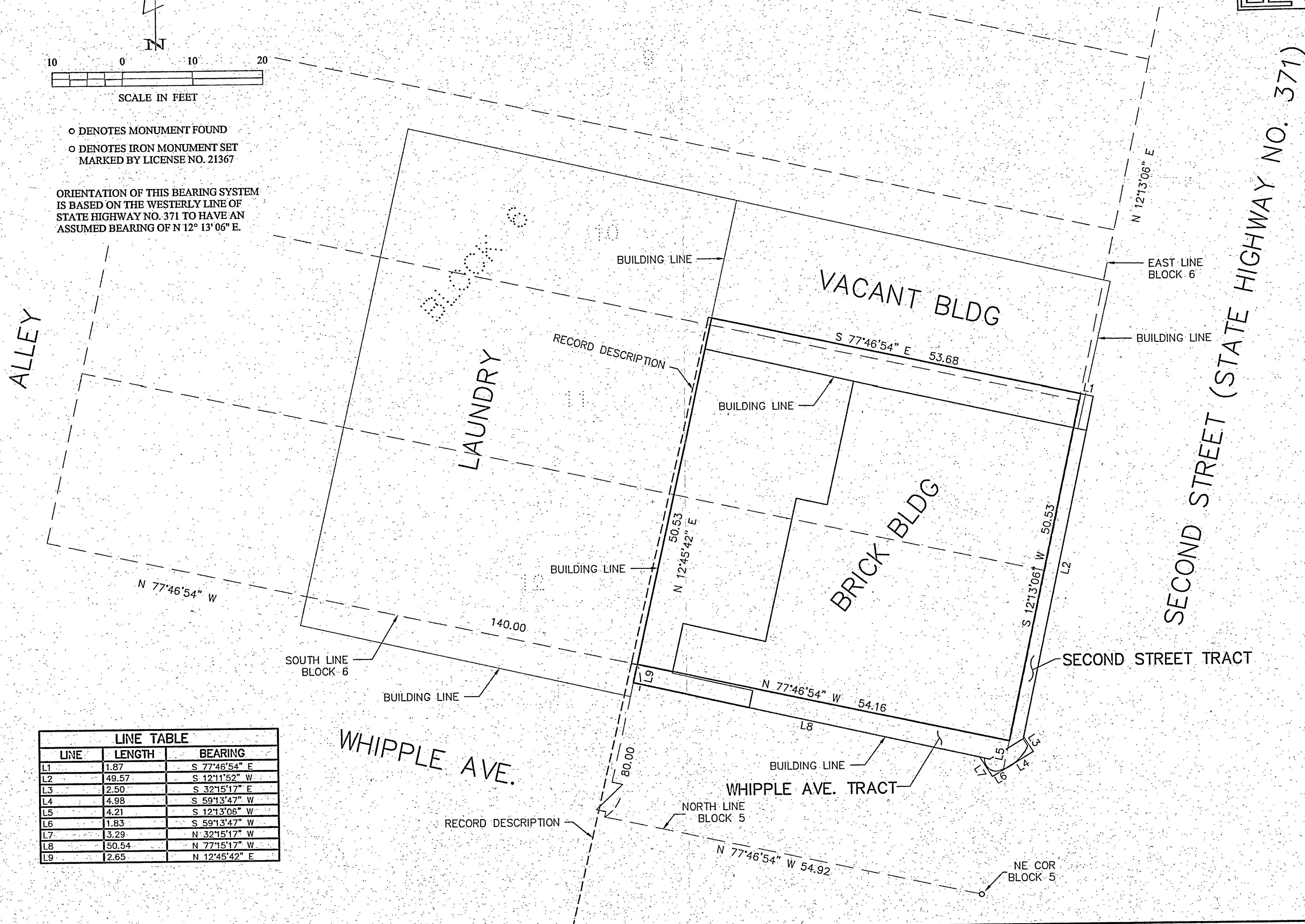

LINE TABLE		
LINE	LENGTH	BEARING
L1	1.87	S 77°46'54" E
L2	49.57	S 12°11'52" W
L3	2.50	S 32°15'17" E
L4	4.98	S 59°13'47" W
L5	4.21	S 12°13'06" W
L6	1.83	S 59°13'47" W
L7	3.29	N 32°15'17" W
L8	50.54	N 77°15'17" W
L9	2.65	N 12°45'42" E